

CONSTRUCTION DOCUMENTS FOR
NC DEPT. OF TRANSPORTATION
PROJECT 42229.3.FS1 (K-5101)
US 70 REST AREA RENOVATIONS
NEW BERN, CRAVEN COUNTY, NC

JKF PROJECT NO. 2013-18

JANUARY 10, 2014

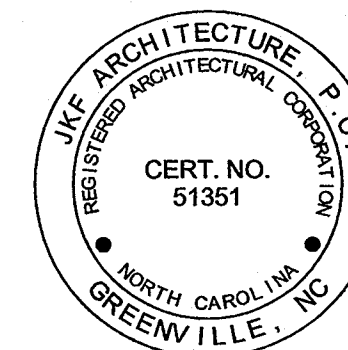

RPA ENGINEERING, PA
STRUCTURAL ENGINEER
102 REGENCY BLVD., SUITE A1
GREENVILLE, NC 27834
252-321-6027

BURKE DESIGN GROUP, PA
MECHANICAL & ELECTRICAL ENGINEERS
3305-109 DURHAM DR.
RALEIGH, NC 27603
919-771-1916

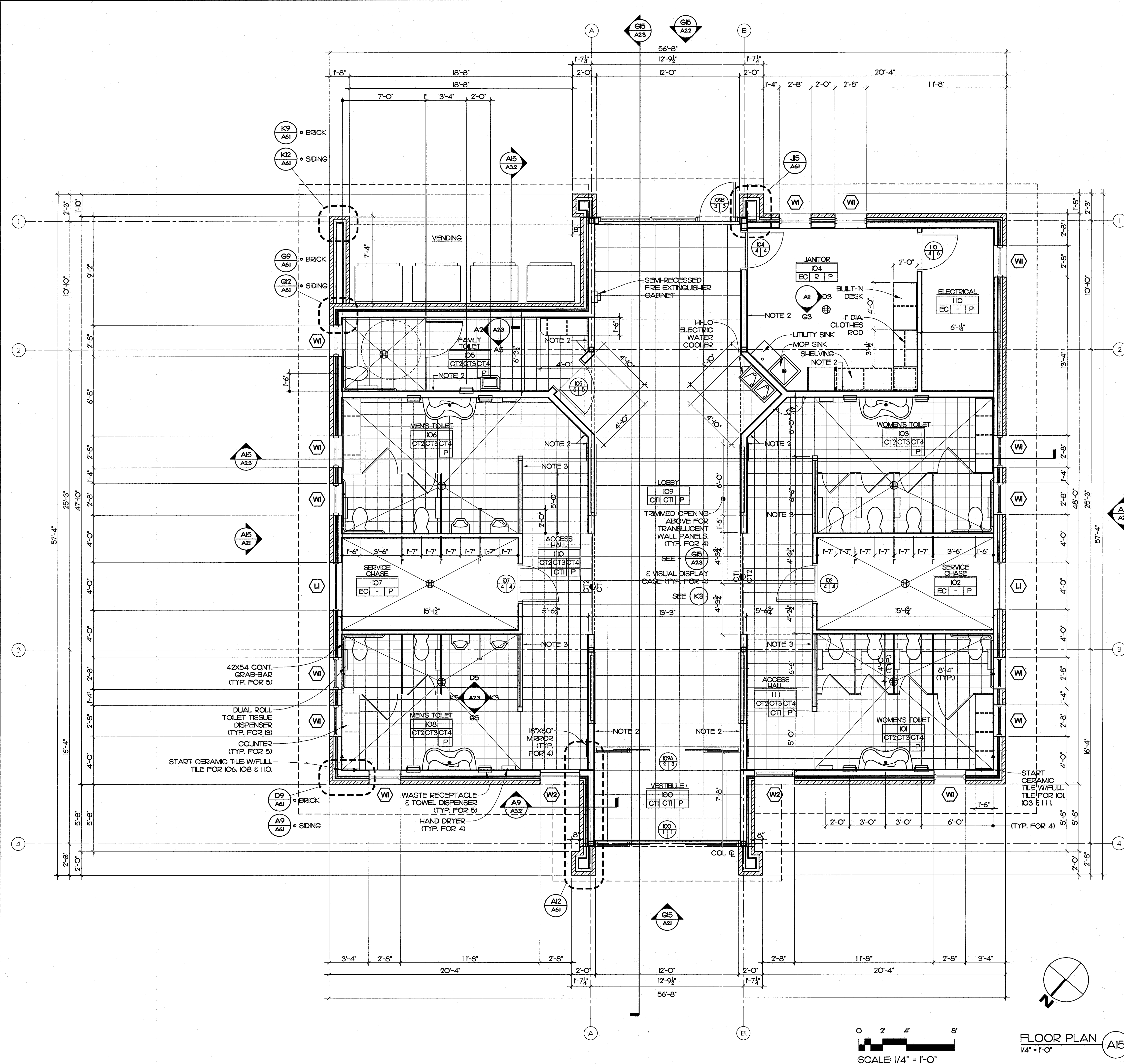
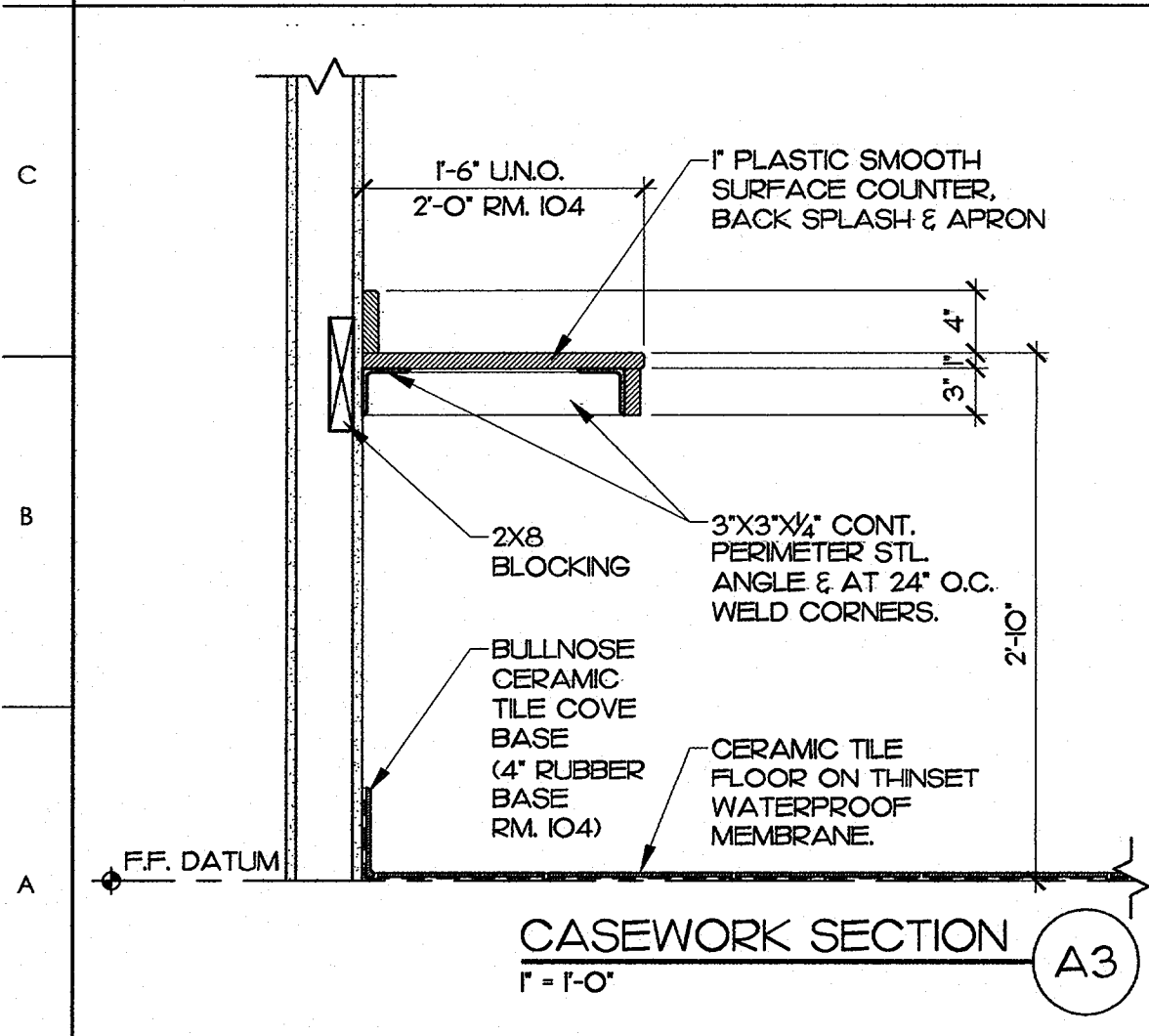
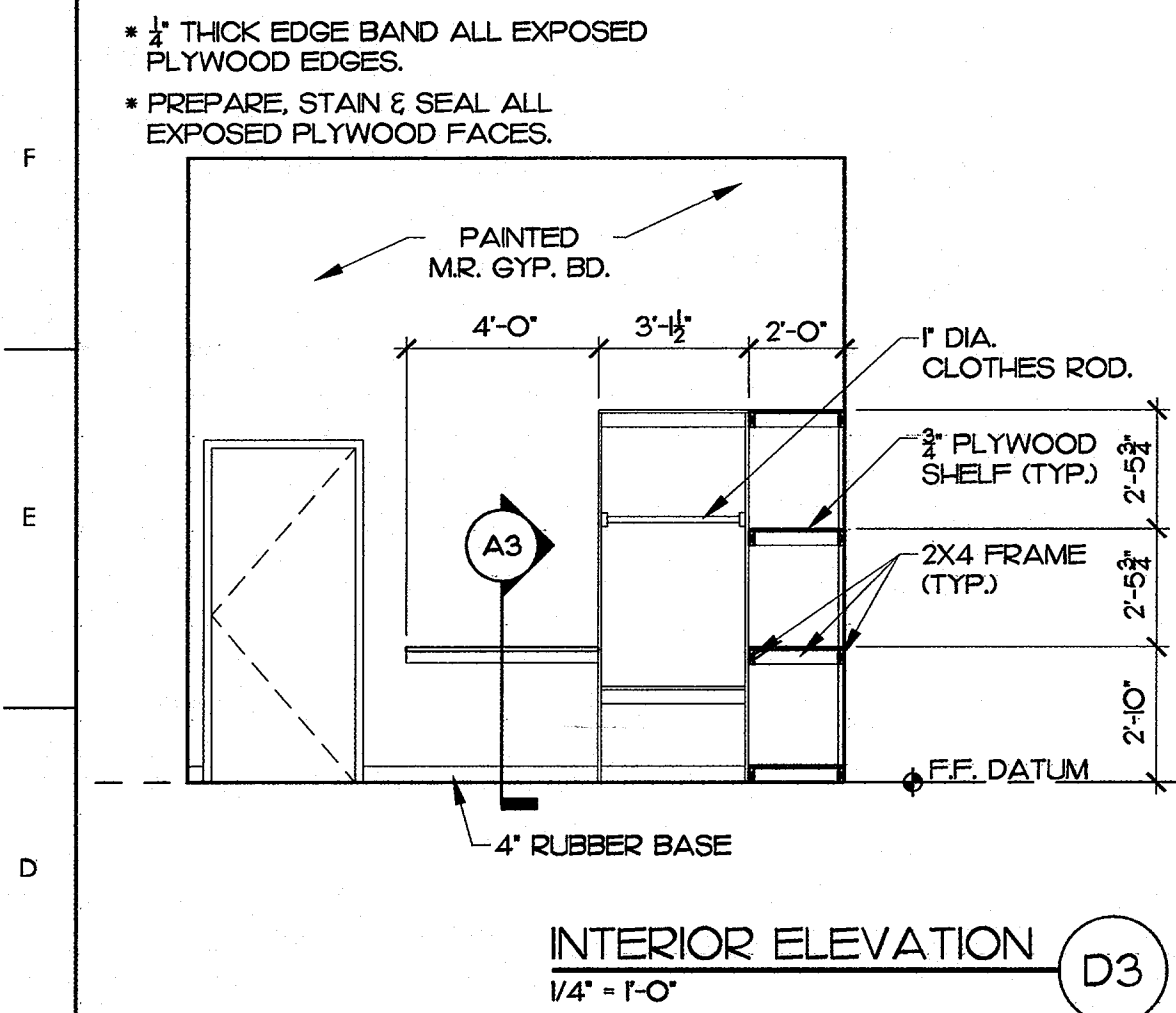
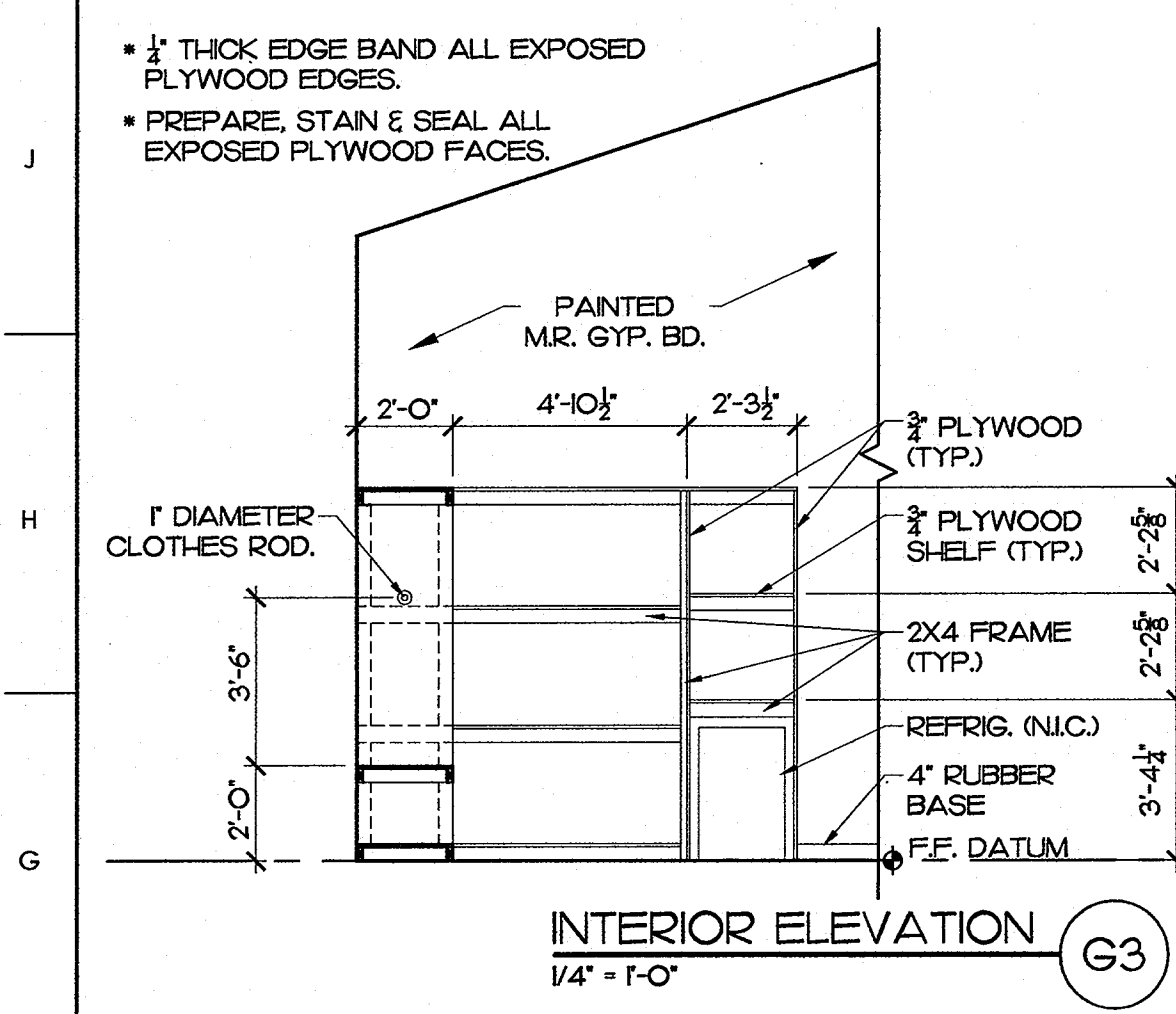
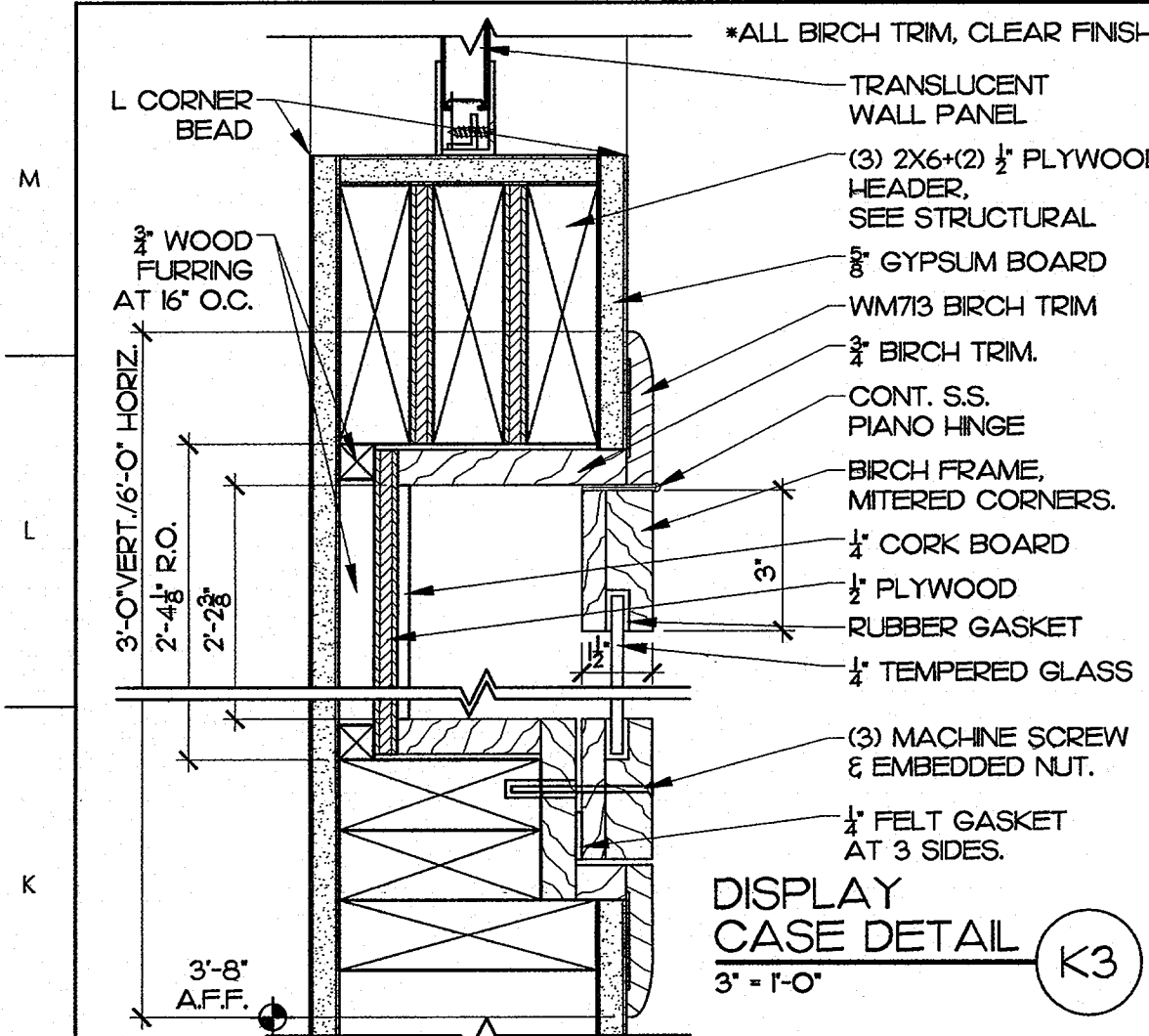

MATERIALS KEYING LEGEND

K9 A61	BRICK
K12 A61	SIDING
G9 A61	BRICK
G12 A61	SIDING
A15 A23	BRICK
A15 A22	SIDING
A15 A21	BRICK
A15 A20	SIDING
A15 A19	BRICK
A15 A18	SIDING
A15 A17	BRICK
A15 A16	SIDING
A15 A15	BRICK
A15 A14	SIDING
A15 A13	BRICK
A15 A12	SIDING
A15 A11	BRICK
A15 A10	SIDING
A15 A9	BRICK
A15 A8	SIDING
A15 A7	BRICK
A15 A6	SIDING
A15 A5	BRICK
A15 A4	SIDING
A15 A3	BRICK
A15 A2	SIDING
A15 A1	BRICK

- GENERAL NOTES**
- ALL INTERIOR PARTITIONS TO BE 2X4 AT 16" O.C. WOOD STUDS CONTINUOUS TO ROOF JOISTS ABOVE W/8" GYP. BOARD BOTH SIDES. UNO. PROVIDE 3" SOUND ATTENUATION BLANKETS IN ALL INTERIOR PARTITIONS.
 - PROVIDE 2X6 WOOD STUDS AT 16" O.C. CONTINUOUS TO ROOF JOISTS OR STRUCTURE ABOVE W/8" GYP. BOARD BOTH SIDES.
 - PROVIDE 2X4 AT 16" O.C. WOOD STUDS TO 8'-0" W/8" MR. GYP. BOARD BOTH SIDES. EXTEND (2) 2X4 POST AT END OF WALL TO DECK & WRAP W/GYPBD. PROVIDE 1" THICK TRANSLUCENT WALL PANEL ABOVE WALL TO CEILING. SEE (A12, A31)
 - PROVIDE CEMENTITIOUS TILE BACKING PANEL IN LIEU OF GYPSUM BOARD WHERE CERAMIC WALL TILE IS SCHEDULED.
 - PROVIDE MOISTURE-RESISTANT GYPSUM BOARD IN ALL TOILET ROOMS, JANITORS, CLOSETS, MECHANICAL ROOMS & WET AREAS IN LIEU OF GYPSUM BOARD INDICATED.
 - INTERIOR DIMENSIONS ARE TO FACE OF STUD UNO. W/DOT LEADER + (FINISHED).

KEY PLAN

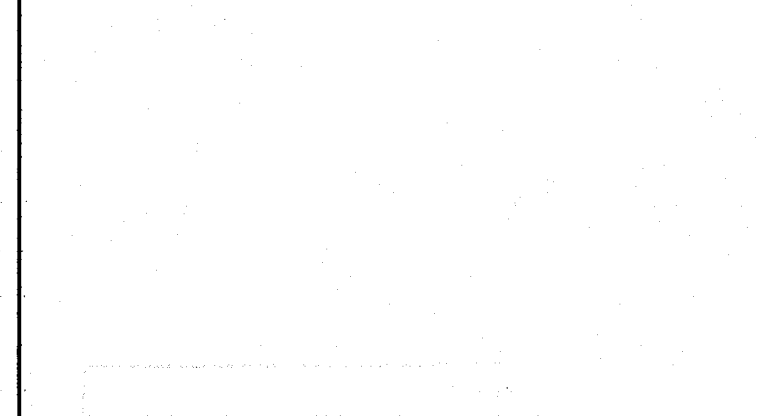

PROJECT 42229.3.FS1 (K-5101)

NO	REVISION	DATE

JOHN K. FARKAS ARCHITECTURE
P.O. BOX 20642 GREENVILLE, NC 27638 PHONE 252-355-1068

NCDOT US 70 REST AREA RENOVATIONS
NEW BERN, CRAVEN COUNTY, NC

FLOOR PLAN

SCALE	AS NOTED	DRAWING NO.	
DRAWN	D.J.H./MCZ		
CHECKED	J.K.F.		
DATE	HO-2014		
PROJECT NO.	2013-18		

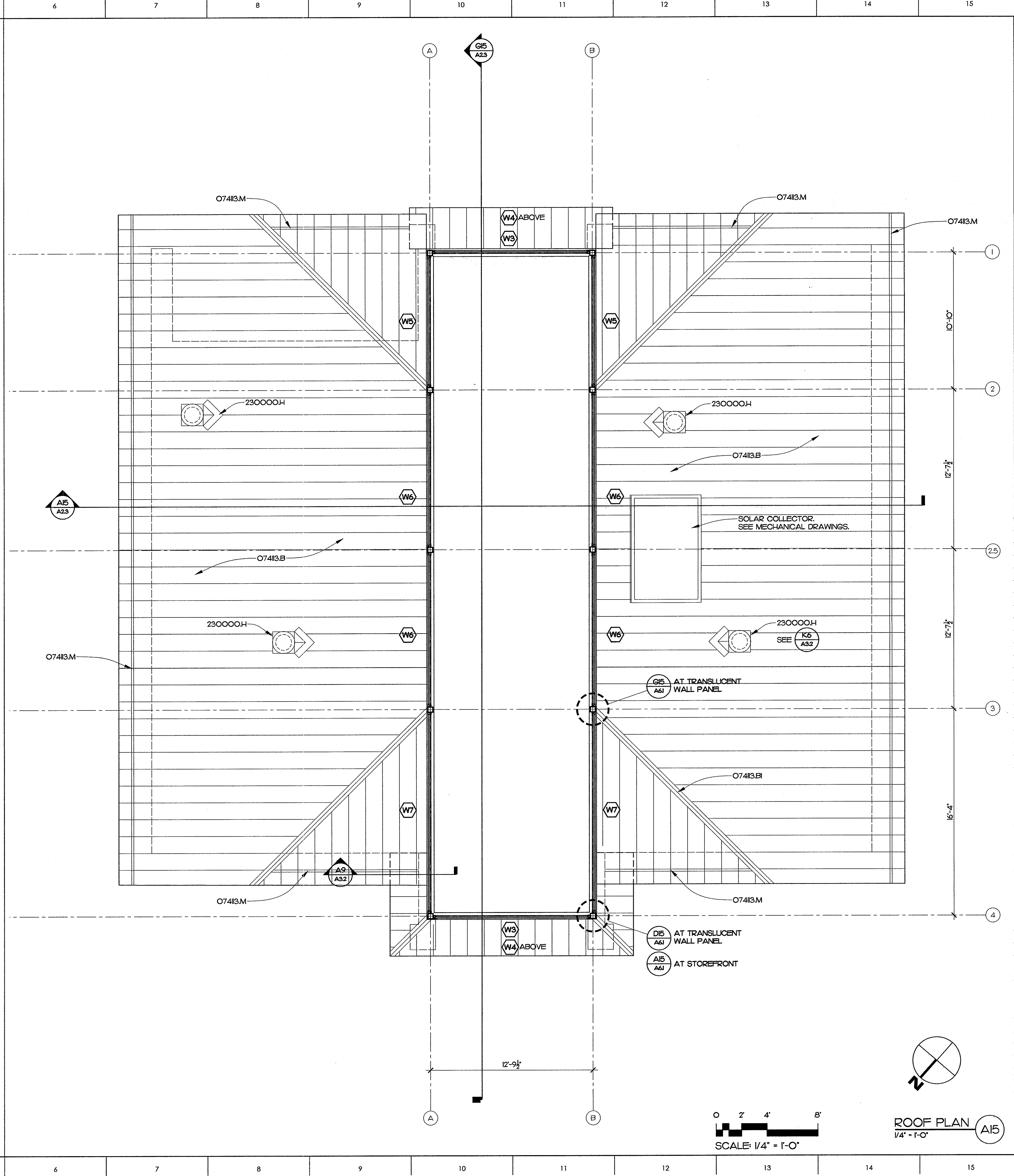
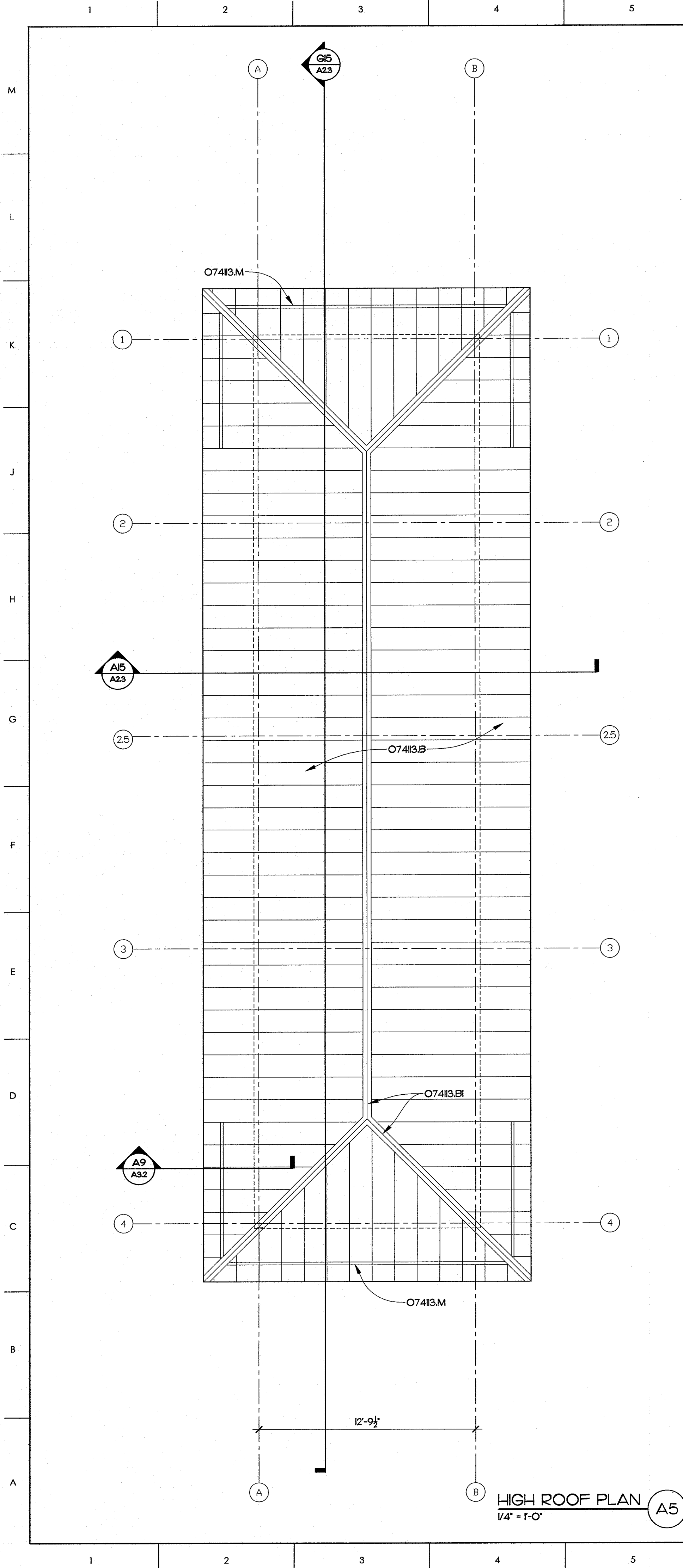

MATERIALS KEYING LEGEND

- O7413.B - METAL ROOF, STANDING SEAM
- O7413.BI - METAL ROOF, STANDING SEAM, RIDGE CAP
- O7413.M - SNOW GUARD
- 230000.H - ROOF TOP EXHAUST UNIT ON CURB
- SEE HVAC

GENERAL NOTES

KEY PLAN

PROJECT 42229.3.FS1 (K-5101)

NO	REVISION	DATE

SEAL: JOHN K. FARKAS, REGISTERED ARCHITECT, 3.12.2014, 5922

JKF ARCHITECTURE

P.O. BOX 20662 GREENVILLE, NC 27858 PHONE 252-355-1068

NCDOT US 70 REST AREA RENOVATIONS
NEW BERN, CRAVEN COUNTY, NC

DRAWING TITLE: **ROOF PLAN**

SCALE: 1/4" = 1'-0"

DRAWN: DJH/MCZ
CHECKED: JKF
DATE: HO-2014
PROJECT NO.: 2013-18

DRAWING NO: **A1.2**

© COPYRIGHT, JKF ARCHITECTURE P.C., JOHN K. FARKAS, AIA

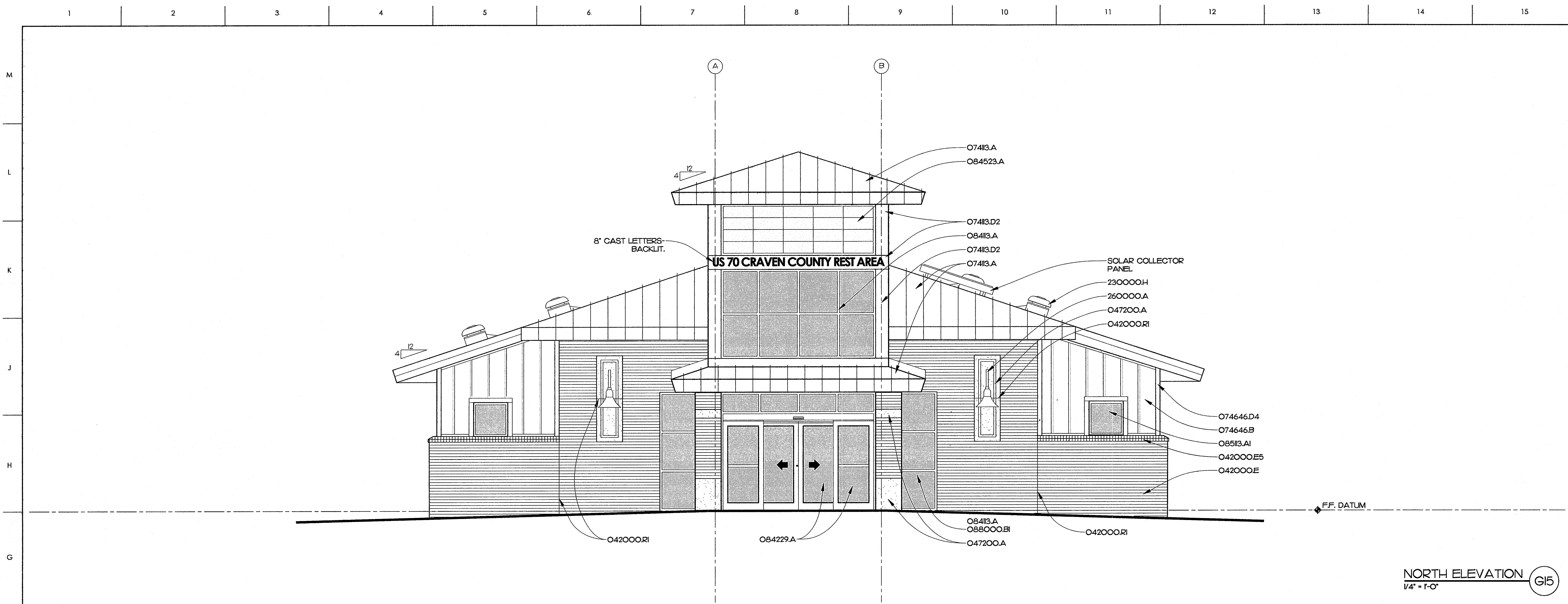

NORTH ELEVATION G15
1/4" = 1'-0"

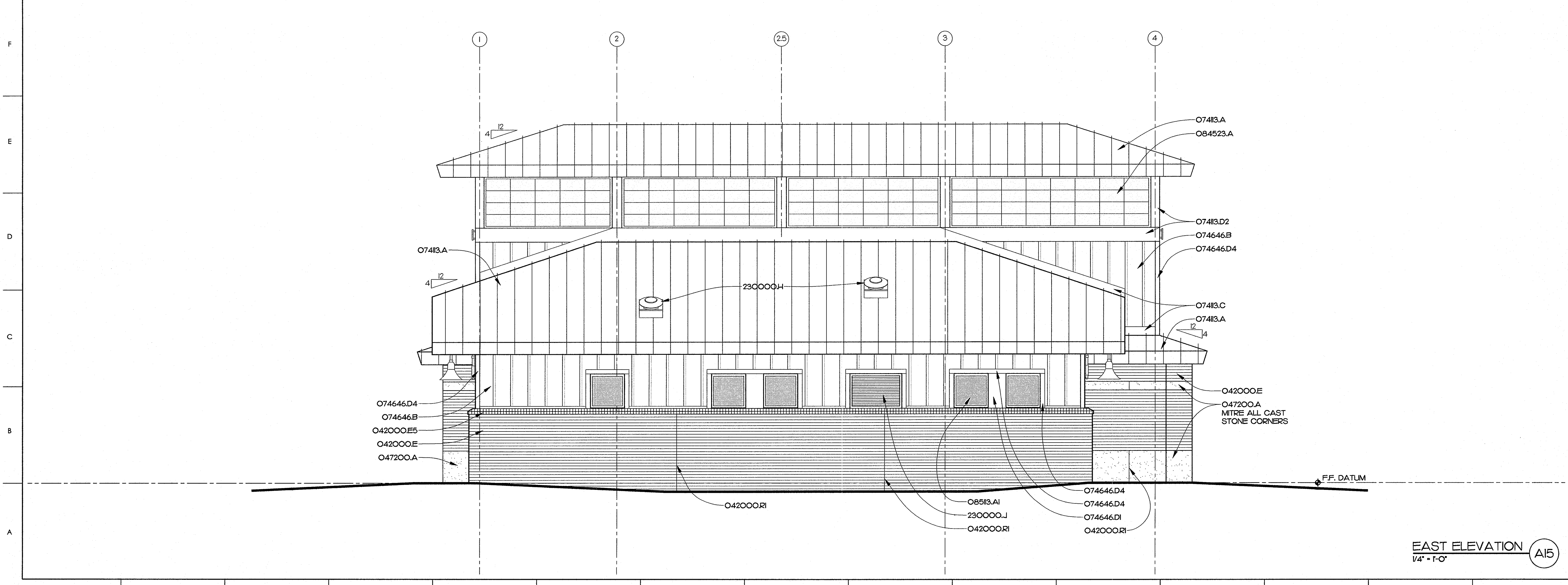

EAST ELEVATION A15
1/4" = 1'-0"

MATERIALS KEYING LEGEND

- O42000E - FACE BRICK
- O42000E5 - FACE BRICK, ROWLOCK SILL
- O42000R1 - CONTROL JOINT
- O42000R2 - CONTROL JOINT, INSIDE CORNER
- O47200A - CAST STONE MASONRY
- O7413.A - METAL ROOF, STANDING SEAM SYSTEM
- O7413.C - METAL FLASHING
- O7413.D2 - METAL TRIM
- O74646B - FIBER-CEMENT SIDING, BOARD AND BATTEN
- O74646D1 - FIBER-CEMENT SIDING, TRIM BOARD IX
- O74646D4 - FIBER-CEMENT SIDING, TRIM BOARD IX4
- O8413.A - STOREFRONT FRAMING, THERMALLY BROKEN
- O84229.A - AUTOMATIC SLIDING DOOR ASSEMBLY
- O84523.A - FIBERGLASS-SANDWICH PANEL ASSEMBLY
- O8513.AI - ALUMINUM WINDOW ASSEMBLY, FIXED WINDOW
- O88000E1 - 1" INSULATING GLASS-LOW E
- 230000H - ROOF TOP EXHAUST UNIT ON CURB-SEE HVAC
- 230000J - MECH. LOUVER-SEE HVAC DRAWINGS
- 260000A - EXTERIOR LIGHT FIXTURE

GENERAL NOTES

KEY PLAN

PROJECT 42229.3.FS1 (K-5101)

NO	REVISION	DATE

SEAL

JKF
ARCHITECTURE

P.O. BOX 20662 GREENVILLE, NC 27858 PHONE 252-355-1068

NCDOT US 70 REST AREA RENOVATIONS
NEW BERN, CRAVEN COUNTY, NC

DRAWING TITLE
EXTERIOR ELEVATIONS

SCALE	1/4" = 1'-0"	DRAWING NO.	A2.1
DRAWN	DJH		
CHECKED	JKF		
DATE	10-2014		
PROJECT NO.	2013-18		

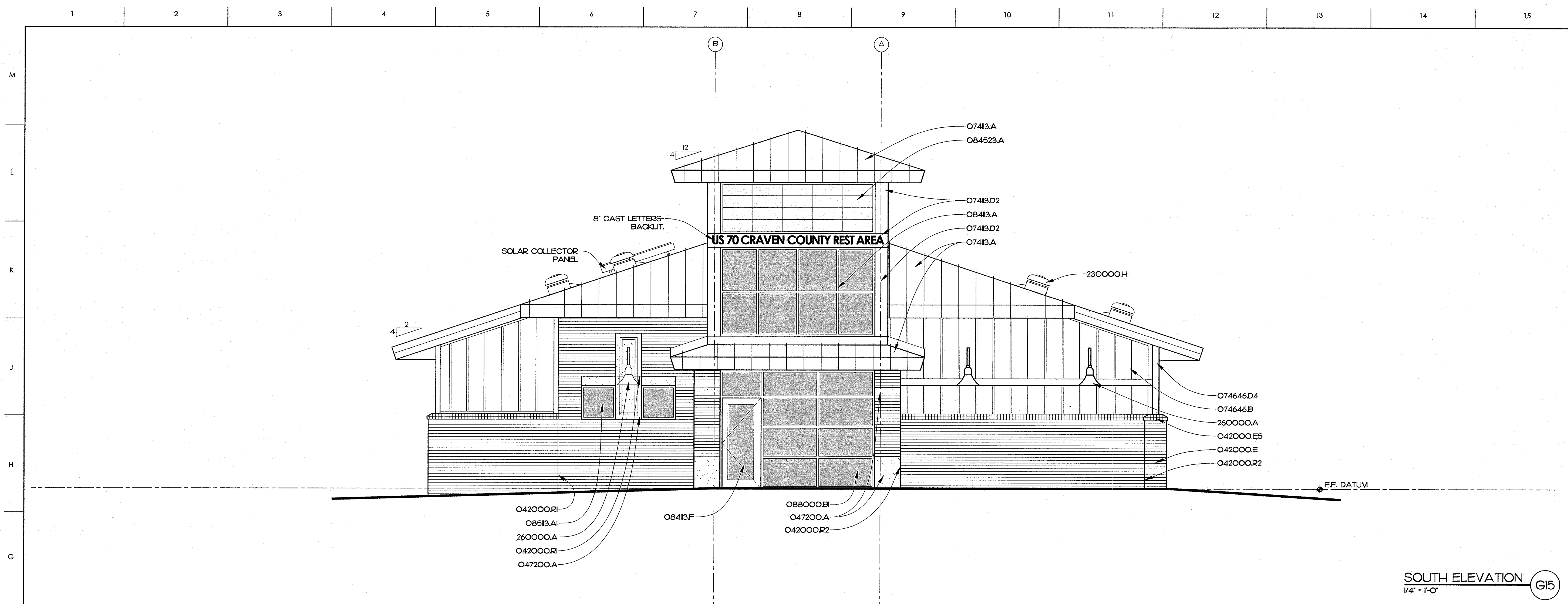

SOUTH ELEVATION (G15)
1/4" = 1'-0"

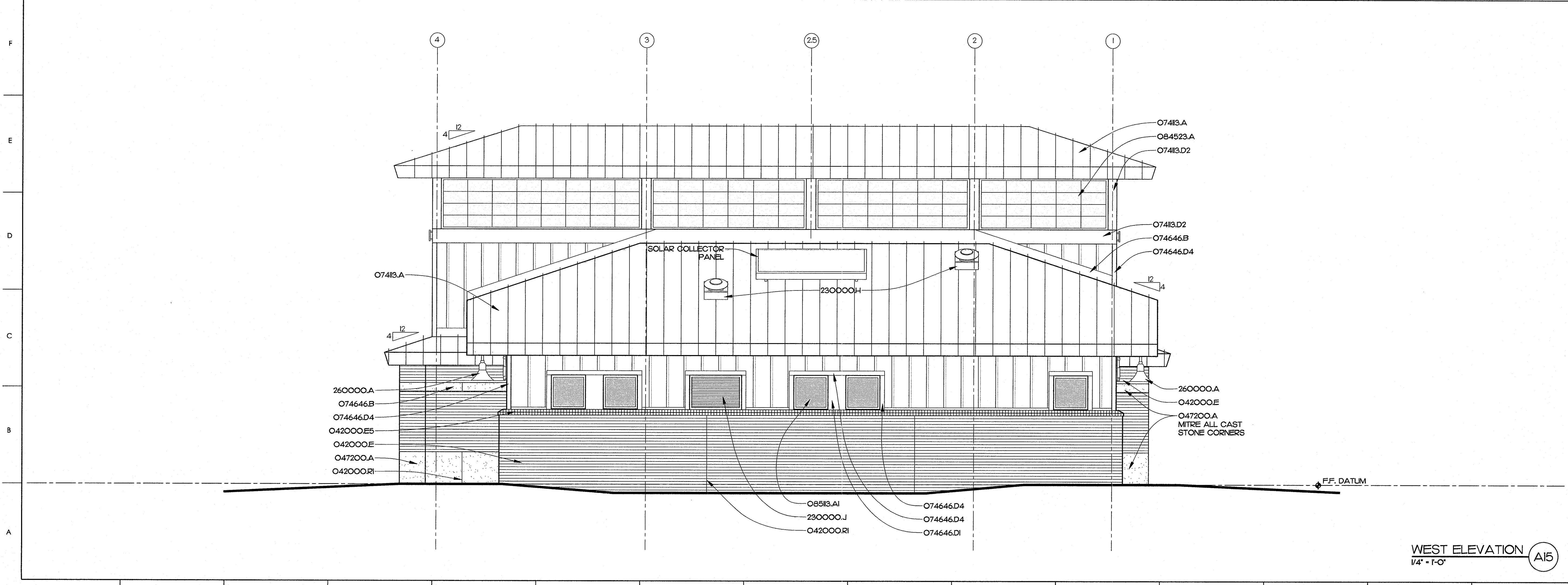

WEST ELEVATION (A15)
1/4" = 1'-0"

MATERIALS KEYING LEGEND

- 042000E - FACE BRICK
- 042000E5 - FACE BRICK, ROWLOCK SILL
- 042000R1 - CONTROL JOINT
- 042000R2 - CONTROL JOINT, INSIDE CORNER
- 047200.A - CAST STONE MASONRY
- 07413.A - METAL TRIM, STANDING SEAM SYSTEM
- 07413.D2 - METAL TRIM
- 074646.B - FIBER-CEMENT SIDING, BOARD AND BATTEN
- 074646.D1 - FIBER-CEMENT SIDING, TRIM BOARD IX
- 074646.D4 - FIBER-CEMENT SIDING, TRIM BOARD IX4
- 08413.A - STOREFRONT FRAMING, THERMALLY BROKEN
- 08413.F - ALUMINUM STILE & RAIL DOOR ASSEMBLY
- 084523.A - FIBERGLASS-SANDWICH PANEL
- 08513.AI - ALUMINUM WINDOW ASSEMBLY, FIXED WINDOW
- 088000.B1 - 1" INSULATING GLASS-LOW E
- 230000.H - ROOF TOP EXHAUST UNIT ON CURB - SEE HVAC
- 230000.J - MECH. LOUVER-SEE HVAC DRAWINGS
- 260000.A - EXTERIOR LIGHT FIXTURE

GENERAL NOTES

KEY PLAN

PROJECT 42229.3.FS1 (K-5101)

NO	REVISION	DATE

SEAL

JKF
ARCHITECTURE

P.O. BOX 20462 GREENVILLE, NC 27858 PHONE 252-355-1068

NCDOT US 70 REST AREA RENOVATIONS
NEW BERN, CRAVEN COUNTY, NC

DRAWING TITLE
EXTERIOR ELEVATIONS

SCALE	1/4" = 1'-0"	DRAWING NO.	A2.2
DRAWN	D.J.H.		
CHECKED	JKF		
DATE	HO-2014		
PROJECT NO.	2013-18		

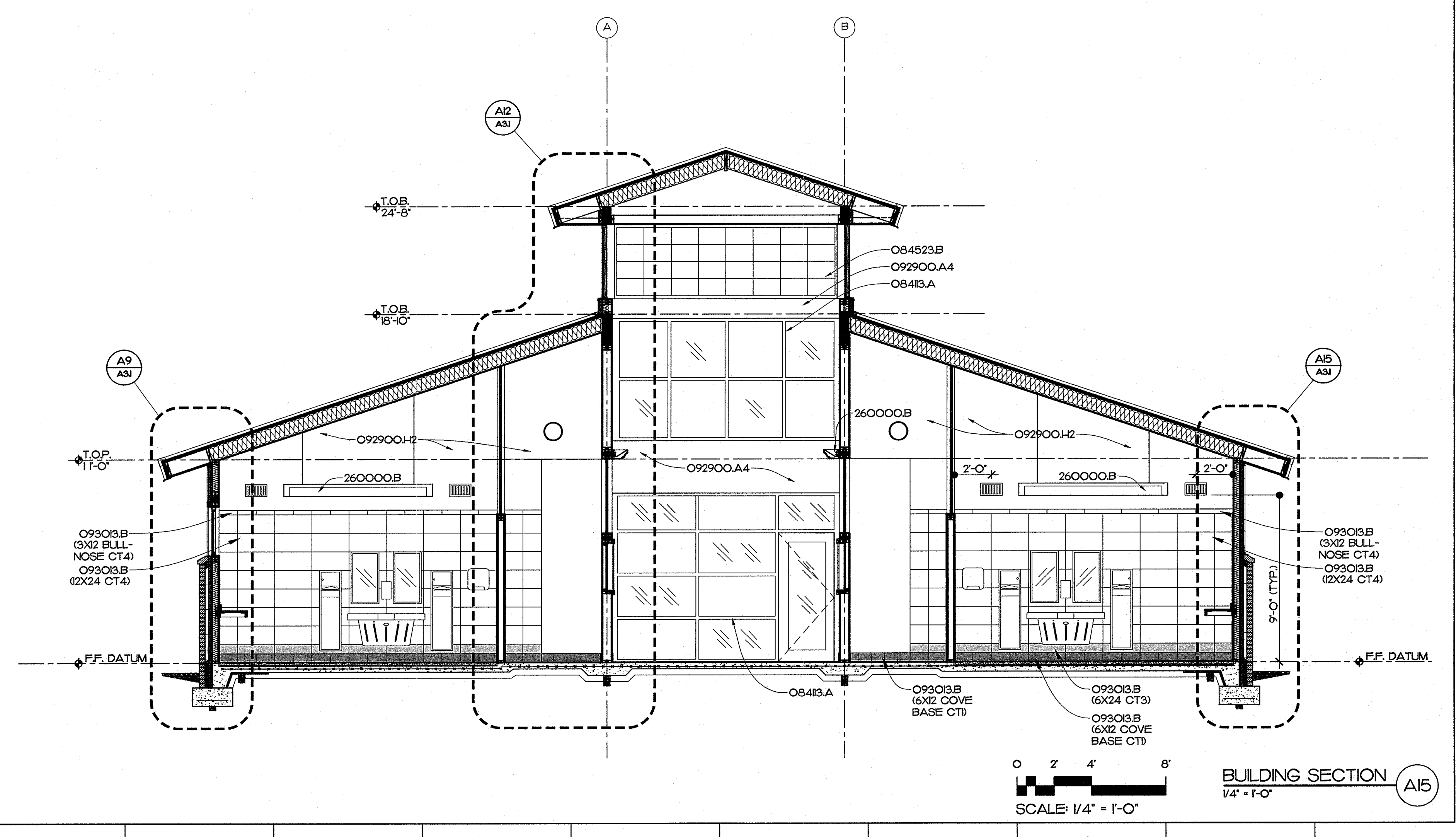
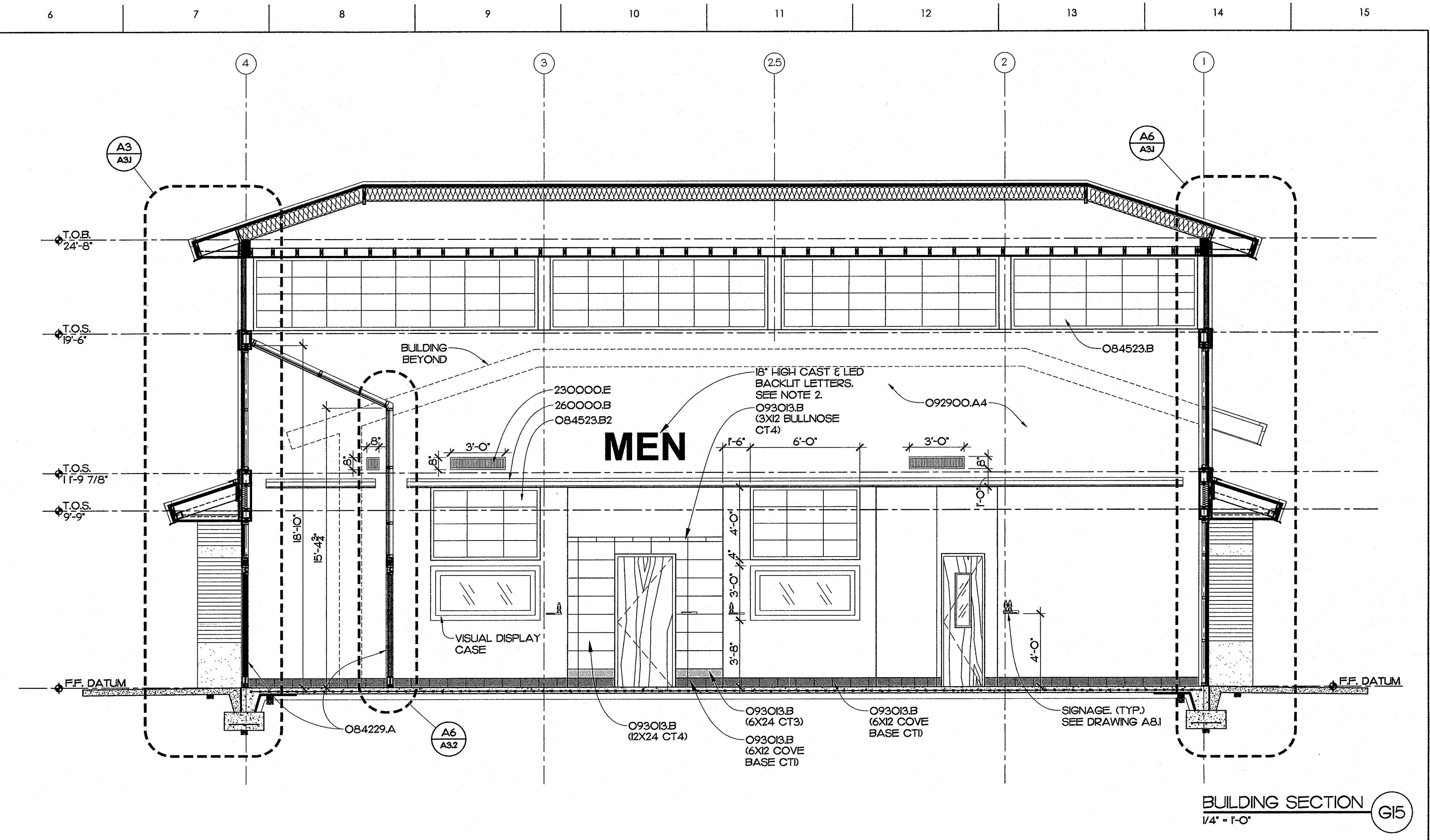
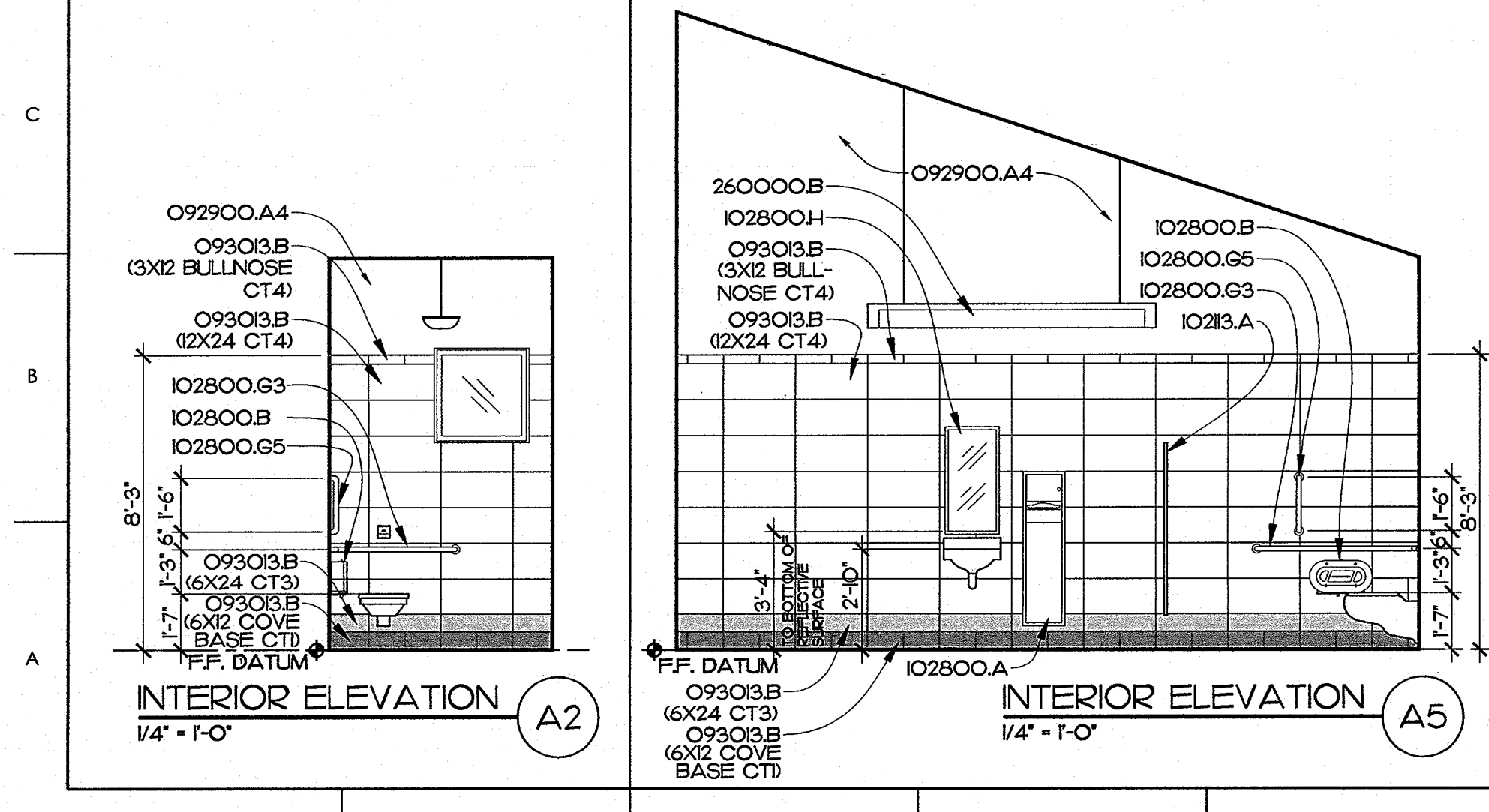
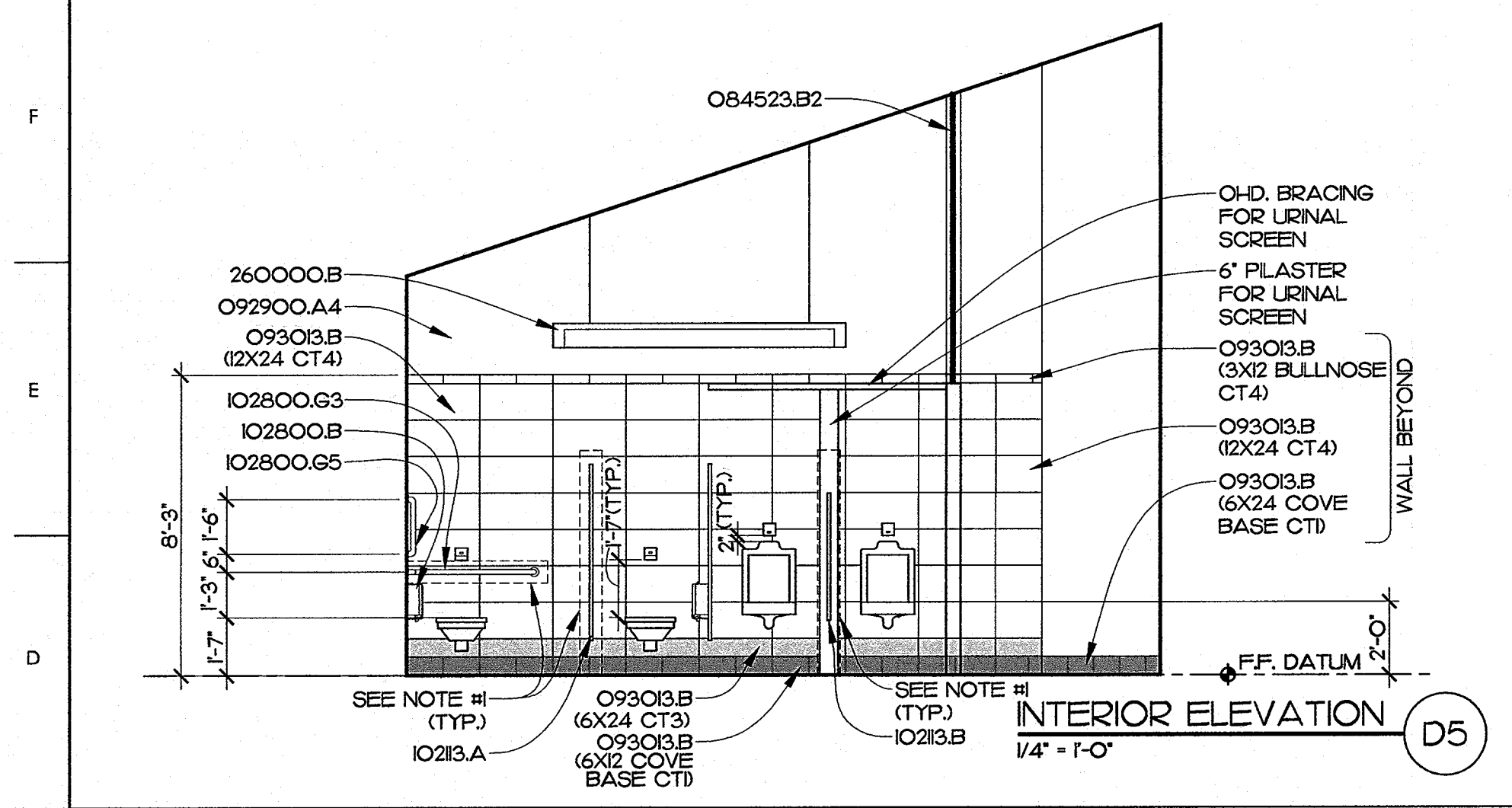
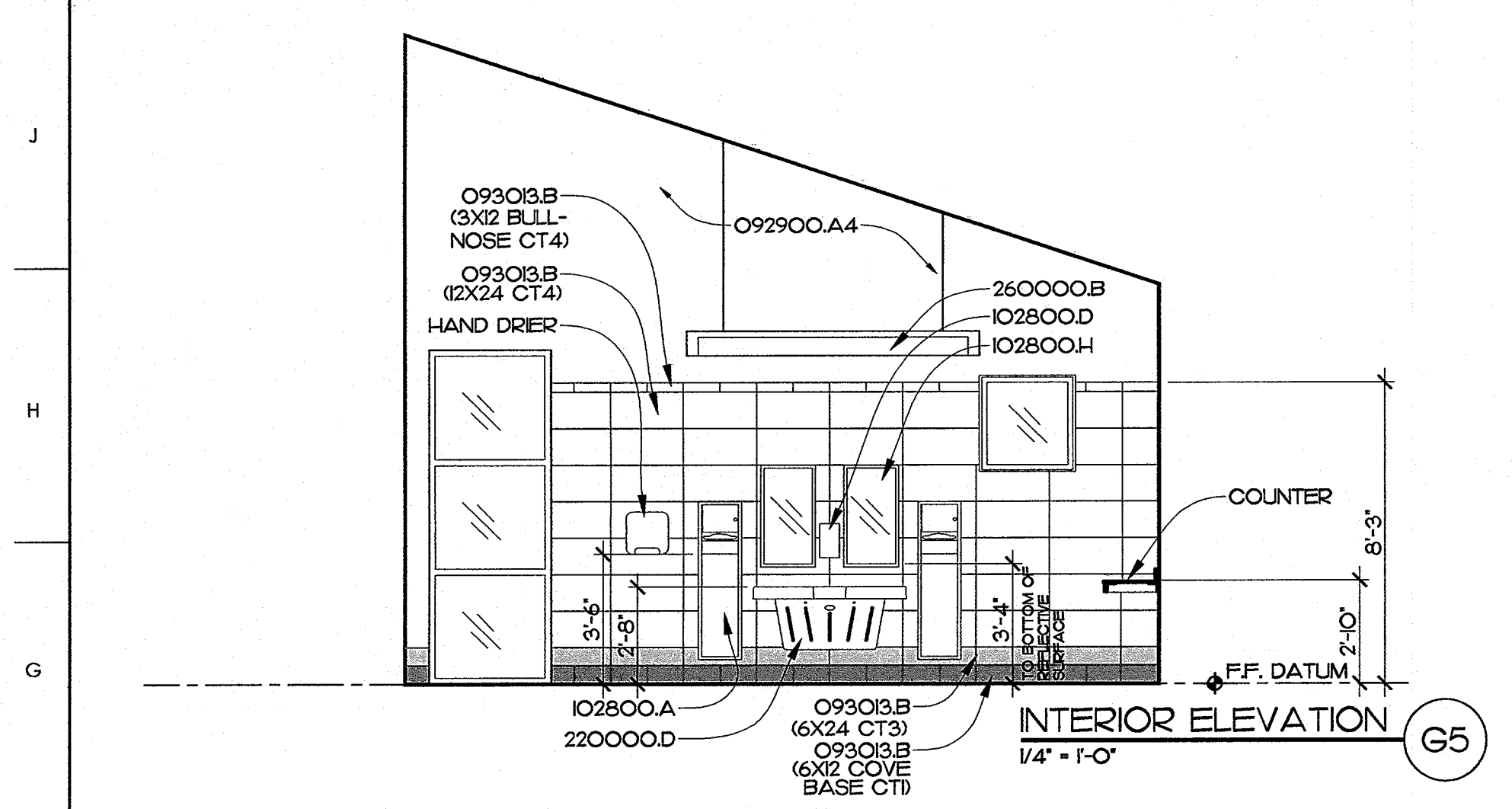
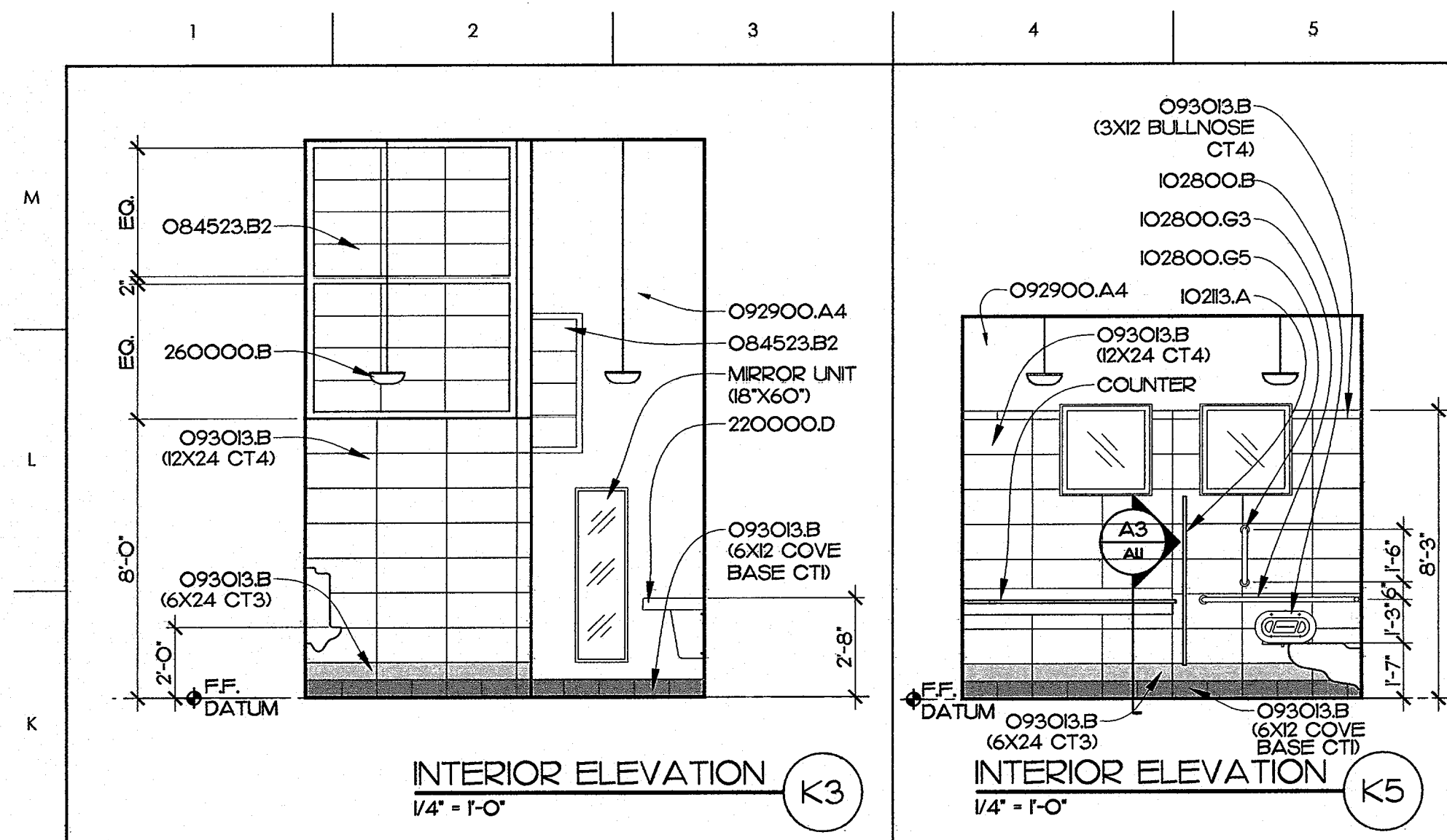

MATERIALS KEYING LEGEND

- 08413.A - STOREFRONT FRAMING, THERMALLY BROKEN
- 084229.A - AUTOMATIC SLIDING GLASS DOOR ASSEMBLY
- 084523.B - FIBERGLASS-SANDWICH PANEL ASSEMBLY, 2-3/4" THICK
- 084523.B2 - FIBERGLASS-SANDWICH PANEL ASSEMBLY, 1" THICK
- 092900.A4-5/8" GYPSUM WALLBOARD
- 092900.H2-MR. GYPSUM BOARD, 5/8" THICK
- 093013.B - CERAMIC TILE
- 10213.A - TOILET COMPARTMENT
- 10213.B - URINAL SCREEN
- 102800.A - TOWEL DISPENSER/WASTE RECEPTACLE
- 102800.B - TOILET TISSUE DISPENSER
- 102800.C - SOAP DISPENSER
- 102800.G3 - 36X54 GRAB BAR
- 102800.G5 - 18" VERT. GRAB BAR
- 102800.H - MIRROR UNIT, 18X32 (MOUNT 40" MAX TO REFLECTING SURFACE)
- 220000.D - WALL HUNG LAVATORY
- 230000.E - SUPPLY DIFFUSER
- 260000.B - INTERIOR LIGHT FIXTURE

- GENERAL NOTES**
1. PROVIDE SOLID 2X6 BLOCKING BEHIND ALL TOILET PARTITIONS, URINAL SCREENS, GRAB BARS, RESTROOM ACCESSORIES, AND AS NEEDED.
 2. PROVIDE BACKLIT CAST LETTERS FOR "WOMEN" ON OPPOSITE SIDE ENTRY TO WOMEN'S TOILETS. ALL LETTERS TO BE HELVETICA BOLD.
 3. INTERIOR DIMENSIONS ARE TO FACE OF STUD UNO. W/DOT LEADER ← (FINISHED).

KEY PLAN

PROJECT 42229.3.FS1 (K-5101)

NO	REVISION	DATE

SEAL: JOHN K. FARKAS, REGISTERED ARCHITECT, 319.2014.5922

JKF ARCHITECTURE

P.O. BOX 20462 GREENVILLE, NC 27858 PHONE 252-355-1048

NCDOT US 70 REST AREA RENOVATIONS
NEW BERN, CRAVEN COUNTY, NC

DRAWING TITLE: **BUILDING SECTIONS & INTERIOR ELEVATIONS**

SCALE: 1/4" = 1'-0"

DRAWING NO: **A2.3**

DRAWN: DJH
CHECKED: JKF
DATE: HO-2014
PROJECT NO.: 2013-18

SCALE: 0 2 4 8
SCALE: 1/4" = 1'-0"

© COPYRIGHT, JKF ARCHITECTURE P.C., JOHN K. FARKAS, AIA

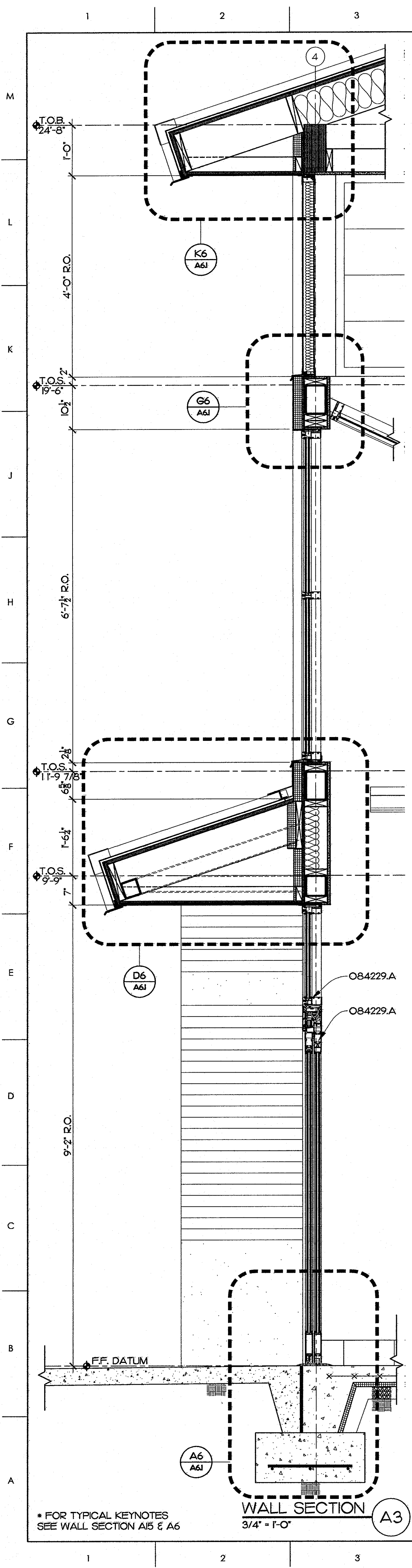

WALL SECTION A3
3/4" = 1'-0"

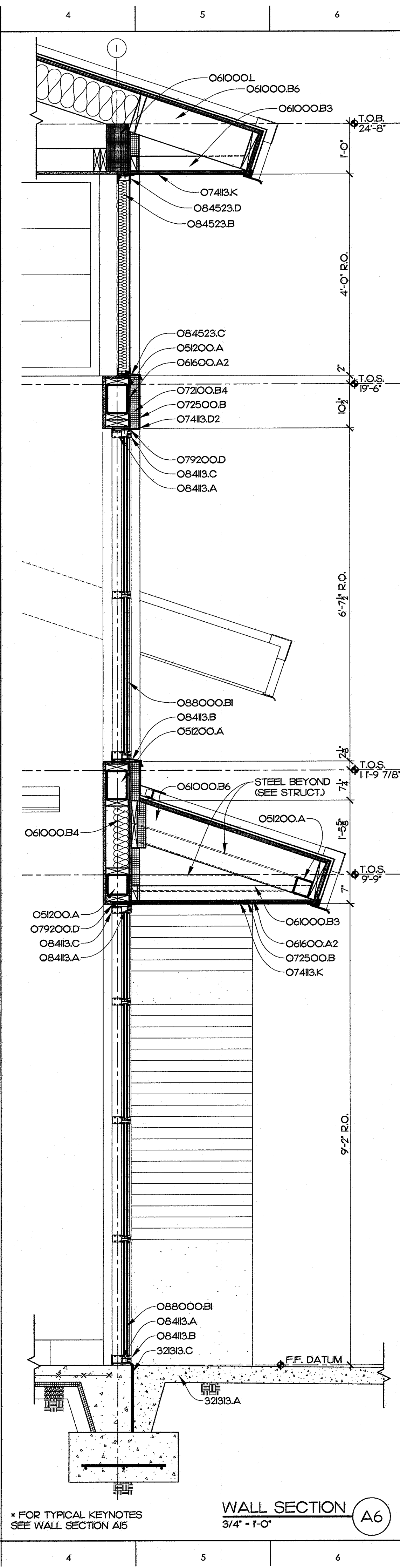

WALL SECTION A6
3/4" = 1'-0"

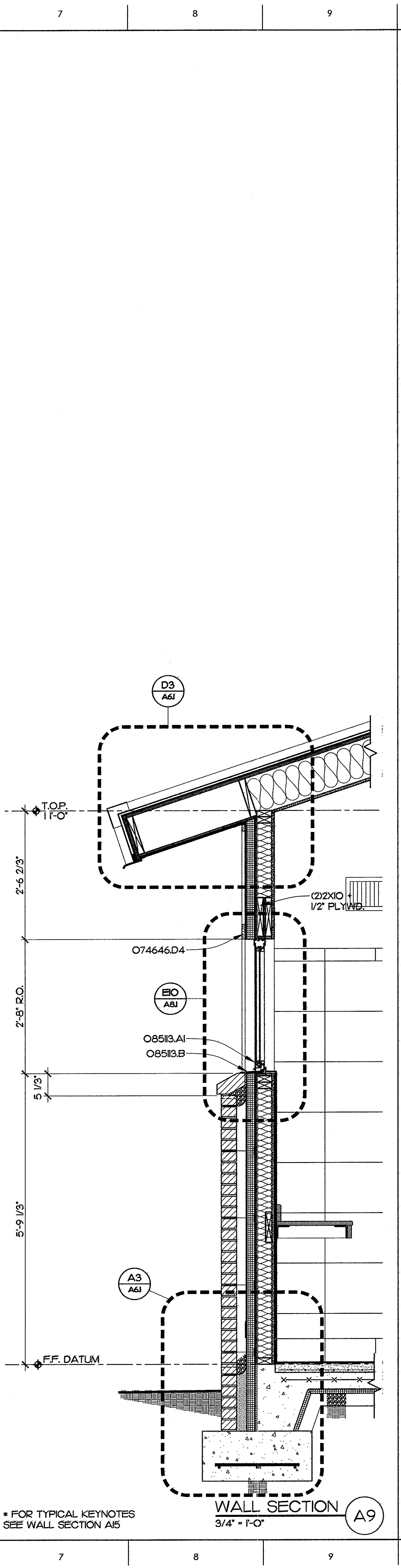

WALL SECTION A9
3/4" = 1'-0"

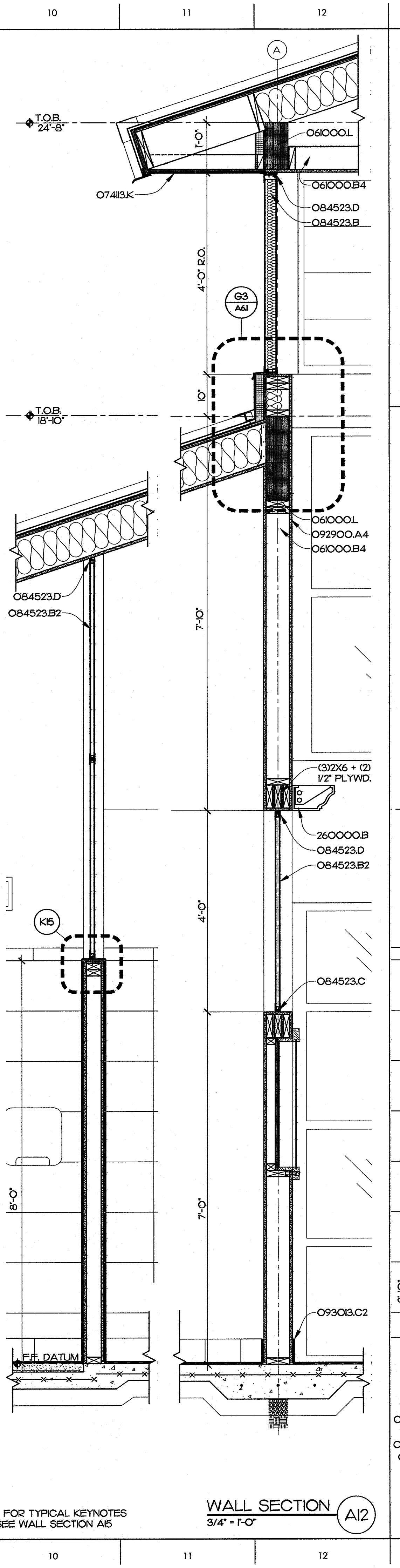

WALL SECTION A12
3/4" = 1'-0"

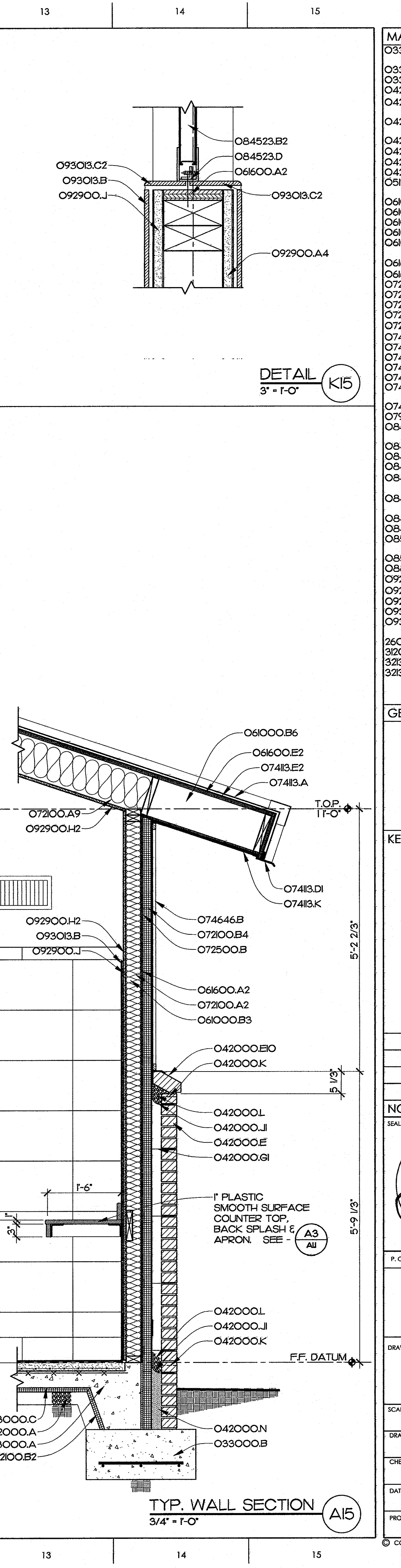

TYP. WALL SECTION A15
3/4" = 1'-0"

- MATERIALS KEYING LEGEND**
- 033000.A - CONCRETE SLAB ON GRADE, SEE STRUCTURAL
 - 033000.B - CONCRETE FOOTING, SEE STRUCTURAL
 - 033000.C - VAPOR BARRIER
 - 042000.E - FACE BRICK
 - 042000.EI - FACE BRICK, SOLDIER COURSE SILL, SPECIAL SHAPE
 - 042000.GI - HORIZONTAL JOINT REINFORCING AT 16" O.C. VERT.
 - 042000.J - THRU-WALL FABRIC FLASHING
 - 042000.K - WEEP/VENT
 - 042000.L - CAVITY DRAINAGE MATERIAL
 - 042000.N - GROUT SOLID
 - 051200.A - STRUCTURAL STEEL, SEE STRUCTURAL DRAWINGS
 - 061000.B3 - 2X4 AT 16" O.C.
 - 061000.B4 - 2X6 AT 16" O.C.
 - 061000.B6 - 2X10 AT 16" O.C.
 - 061000.J - BLOCKING
 - 061000.L - PARALLEL STRAND LUMBER - SEE STRUCTURAL
 - 066000.A2 - PLYWOOD SHEATHING, 1/2" THICK
 - 066000.E2 - PLYWOOD ROOF SHEATHING, 3/4" T&G
 - 072000.A2 - R-13 BATT INSULATION
 - 072000.A9 - R-38 BATT INSULATION
 - 072000.B2 - 1" RIGID INSULATION
 - 072000.B4 - 2" RIGID INSULATION
 - 072500.B - BUILDING WRAP
 - 074113.A - METAL ROOF, STANDING SEAM SYSTEM
 - 074113.D1 - METAL DRIP
 - 074113.D2 - METAL TRIM
 - 074113.E2 - SELF-ADHERING SHEET
 - 074113.K - METAL SOFFIT PANEL
 - 074646.B - FIBER-CEMENT SIDING, BOARD AND BATTEN
 - 074646.D4 - FIBER-CEMENT SIDING, TRM BOARD K4
 - 079200.D - BACKER ROD & SEALANT
 - 084113.A - STOREFRONT FRAMING, THERMALLY BROKEN
 - 084113.B - METAL SILL PAN
 - 084113.C - METAL SUB-FRAME
 - 084229.A - AUTOMATIC SLIDING DOOR ASSEMBLY
 - 084523.B - FIBERGLASS-SANDWICH PANEL ASSEMBLY, 2-3/4" THICK
 - 084523.B2 - FIBERGLASS-SANDWICH PANEL ASSEMBLY, 1" THICK
 - 084523.C - METAL SILL PAN
 - 084523.D - METAL SUB-FRAME
 - 085113.A1 - ALUMINUM WINDOW ASSEMBLY, FIXED WINDOW
 - 085113.B - METAL SILL PAN
 - 088000.B1 - INSULATING GLASS-LOW E
 - 092900.A4 - 5/8" GYPSUM WALLBOARD
 - 092900.H2 - MR. GYPSUM BOARD, 5/8" THICK
 - 092900.J - CEMENTITIOUS BACKER UNIT
 - 093013.B - CERAMIC TILE
 - 093013.C2 - CERAMIC TILE, SPECIAL SHAPE, BULLNOSE
 - 260000.B - INTERIOR LIGHT FIXTURE
 - 312000.A - POROUS FILL
 - 321313.A - CONCRETE SIDEWALK, 4" THICK
 - 321313.C - EXPANSION JOINT

GENERAL NOTES

1. REFER TO DRAWING HO-2014 FOR GENERAL NOTES AND SPECIFICATIONS.

KEY PLAN

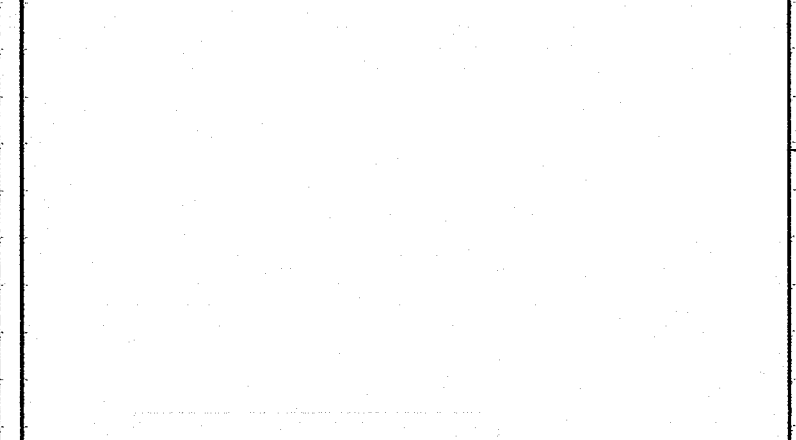

PROJECT 42229.3.FS1 (K-5101)

NO	REVISION	DATE

JKF
 ARCHITECTURE

P.O. BOX 20462 GREENVILLE, NC 27858 PHONE 252-355-1048

NCDOT US 70 REST AREA RENOVATIONS
NEW BERN, CRAVEN COUNTY, NC

DRAWING TITLE
WALL SECTIONS

SCALE	DRAWING NO.
AS NOTED	A3.1
DRAWN	D.J.H.
CHECKED	J.K.F.
DATE	HO-2014
PROJECT NO.	2013-18

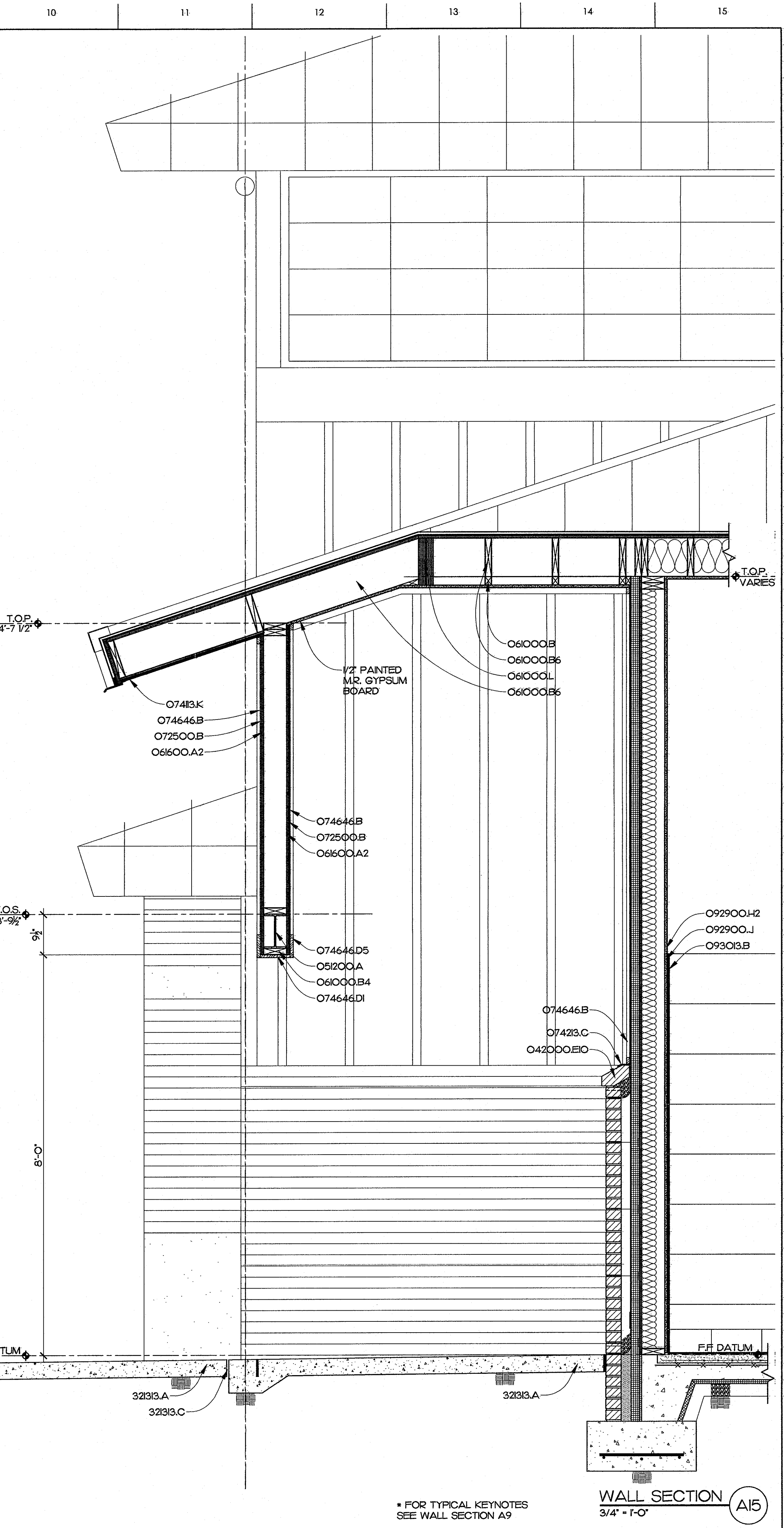
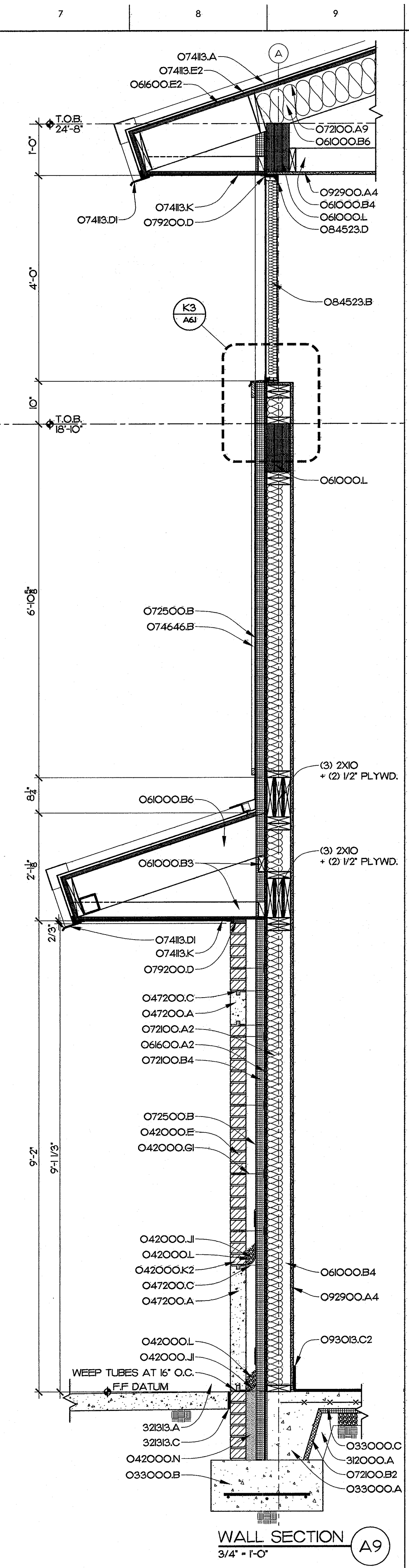
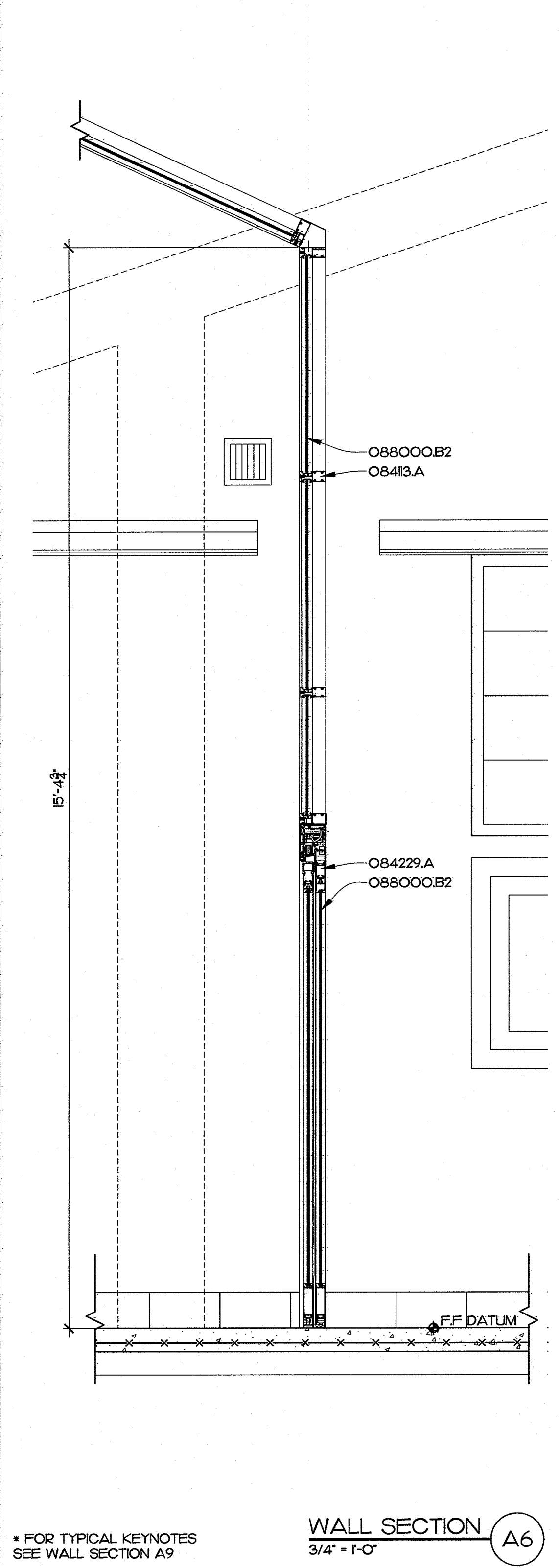
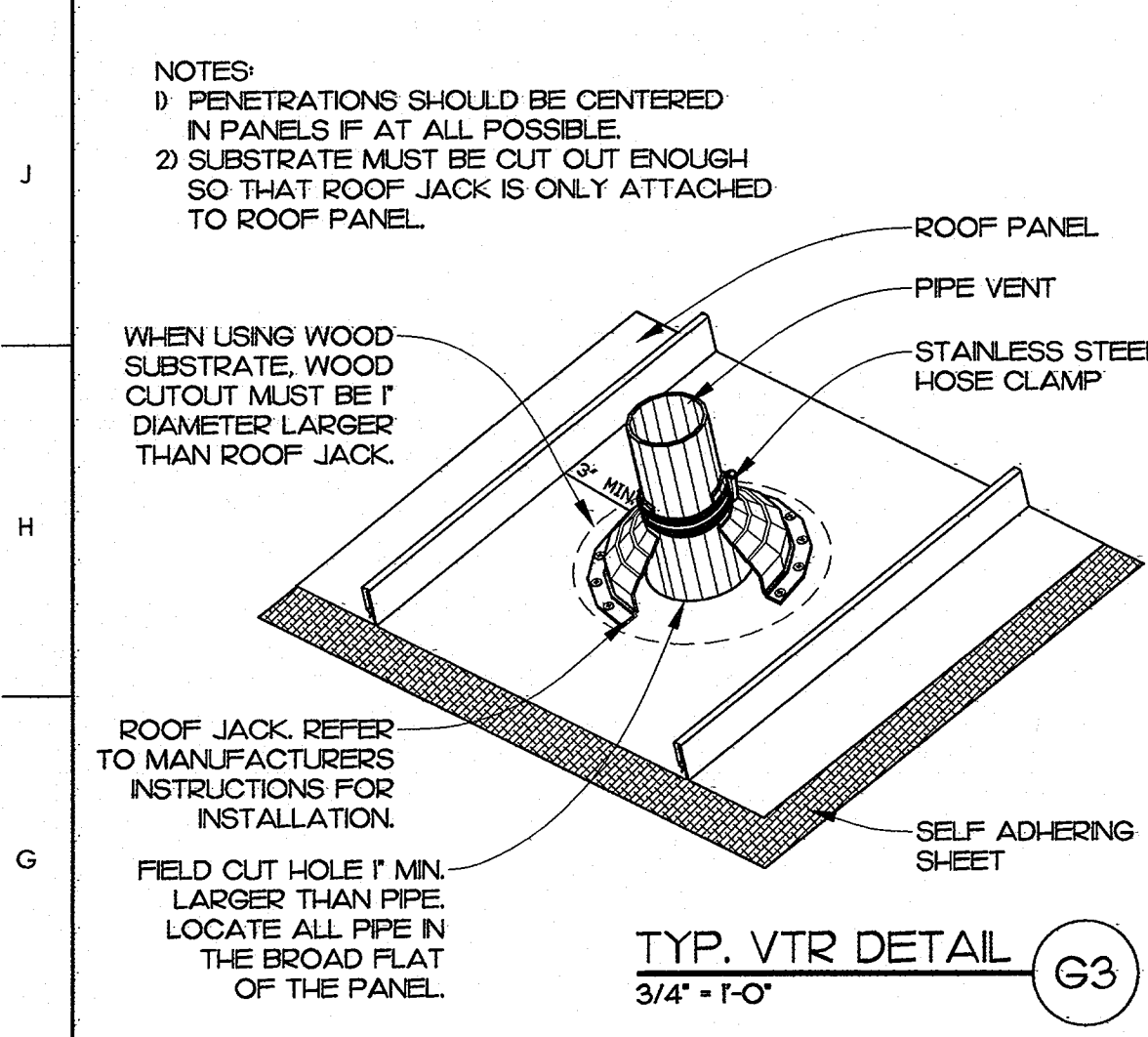
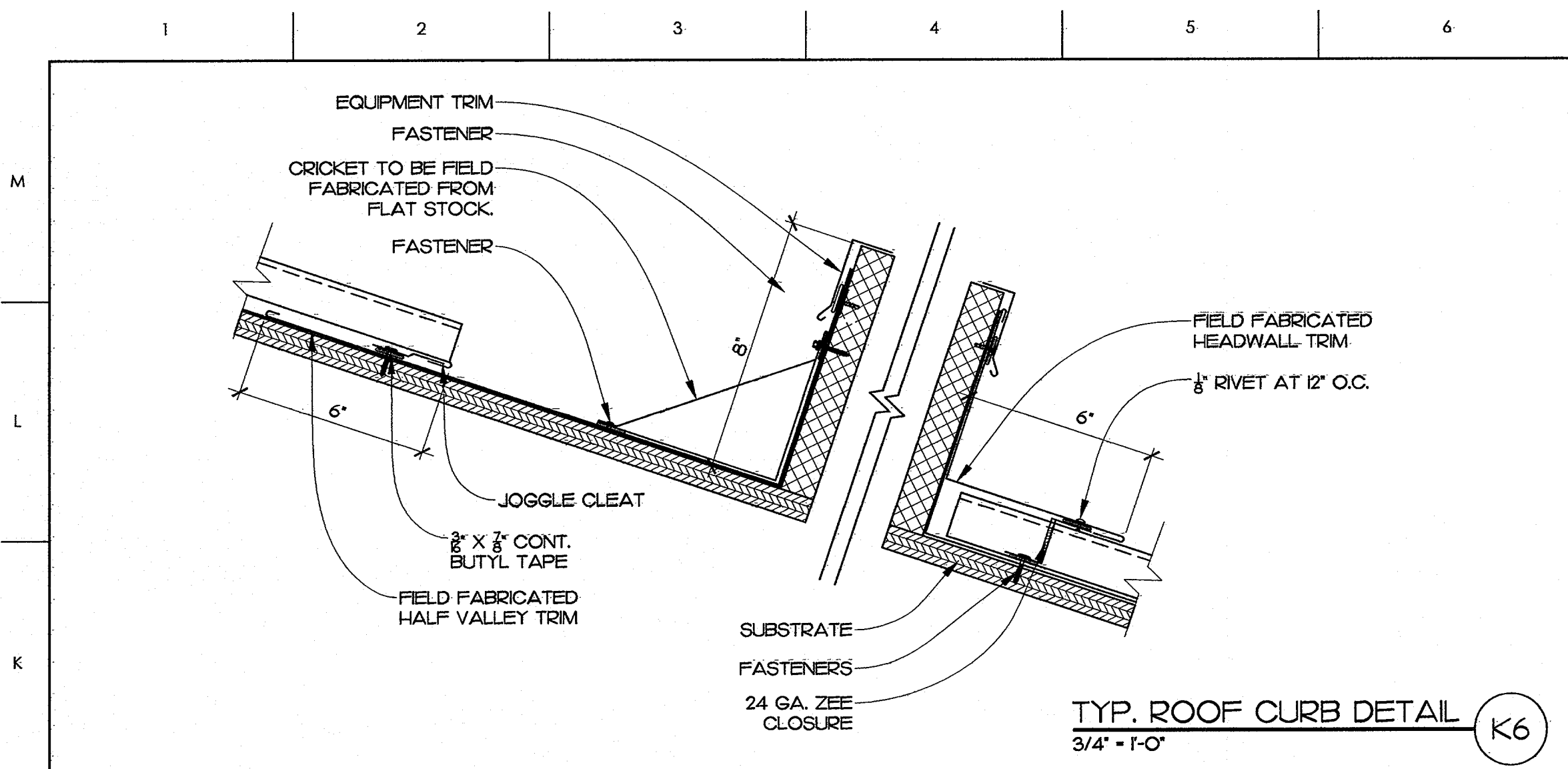

MATERIALS KEYING LEGEND

O33000.A	-CONCRETE SLAB ON GRADE, SEE STRUCTURAL
O33000.B	-CONCRETE FOOTING, SEE STRUCTURAL
O33000.C	-VAPOUR BARRIER
O42000.E	-FACE BRICK, SOLDIER COURSE SILL, SPECIAL SHAPE
O42000.GI	-HORIZONTAL JOINT REINFORCING AT 16\"/>
O42000.J	-THRU-WALL FABRIC FLASHING
O42000.K2	-WEEP SLOTS AT 16\"/>
O42000.L	-CAVITY DRAINAGE MATERIAL
O42000.N	-GROUT SOLID
O47200.A	-CAST STONE MASONRY
O47200.C	-CAST STONE MASONRY ANCHORS, BY MANUF.
O51200.A	-STRUCTURAL STEEL, SEE STRUCTURAL DRAWINGS
O61000.B	-WOOD FRAMING, 2X
O61000.B3	-2X4 AT 16\"/>
O61000.B4	-2X6 AT 16\"/>
O61000.B6	-2X10 AT 16\"/>
O61000.L	-PARALLEL STRAND LUMBER - SEE STRUCTURAL
O61600.A2	-PLYWOOD SHEATHING, 1/2\"/>
O61600.E2	-PLYWOOD ROOF SHEATHING, 3/4\"/>
O7200.A2	-R-13 BATT INSULATION
O7200.A9	-R-38 BATT INSULATION
O7200.B2	-T RIGID INSULATION
O7200.B4	-2\"/>
O72500.B	-BUILDING WRAP
O7413.A	-METAL ROOF, STANDING SEAM SYSTEM
O7413.D1	-METAL DRIP
O7413.E2	-SELF ADHERING SHEET
O7413.K	-METAL SOFFIT PANEL
O74646.B	-FIBER-CEMENT SIDING, BOARD AND BATTEN
O74646.D1	-FIBER-CEMENT SIDING, TRIM BOARD IX
O74646.D5	-FIBER-CEMENT SIDING, TRIM BOARD IX
O79200.D	-BACKER ROD & SEALANT
O8413.A	-STOREFRONT FRAMING, THERMALLY BROKEN
O84229.A	-AUTOMATIC SLIDING DOOR ASSEMBLY
O84523.B	-FIBERGLASS-SANDWICH PANEL ASSEMBLY, 2-3/4\"/>
O84523.D	-METAL SUB-FRAME
O88000.B2	-1/2\"/>
O92900.A4	-1/2\"/>
O92900.H2	-MR. GYPSUM BOARD, 5/8\"/>
O92900.J	-CEMENTITIOUS BACKER UNIT
O93013.B	-CERAMIC TILE
O93013.C2	-CERAMIC TILE, SPECIAL SHAPE, BULLNOSE
312000.A	-POROUS FILL
32313.A	-CONCRETE SIDEWALK, 4\"/>
32313.C	-EXPANSION JOINT

GENERAL NOTES

1) PENETRATIONS SHOULD BE CENTERED IN PANELS IF AT ALL POSSIBLE

2) SUBSTRATE MUST BE CUT OUT ENOUGH SO THAT ROOF JACK IS ONLY ATTACHED TO ROOF PANEL

WHEN USING WOOD SUBSTRATE, WOOD CUTOUT MUST BE 1\"/>

ROOF JACK. REFER TO MANUFACTURERS INSTRUCTIONS FOR INSTALLATION.

FIELD CUT HOLE 1\"/>

KEY PLAN

PROJECT 42229.3.F61 (K-5101)

NO	REVISION	DATE

SEAL

JOHN K. FARKAS
REGISTERED ARCHITECT
319.2014
5922
J K F
ARCHITECTURE

P.O. BOX 20662 GREENVILLE, NC 27858 PHONE 252-355-1068

NCDOT US 70 REST AREA RENOVATIONS
NEW BERN, CRAVEN COUNTY, NC

DRAWING TITLE
WALL SECTIONS

SCALE	AS NOTED	DRAWING NO
DRAWN	DJH/MCZ	A3.2
CHECKED	JKF	
DATE	HO-2014	
PROJECT NO.	2013-18	

© COPYRIGHT, JKF ARCHITECTURE P.C., JOHN K. FARKAS, AIA

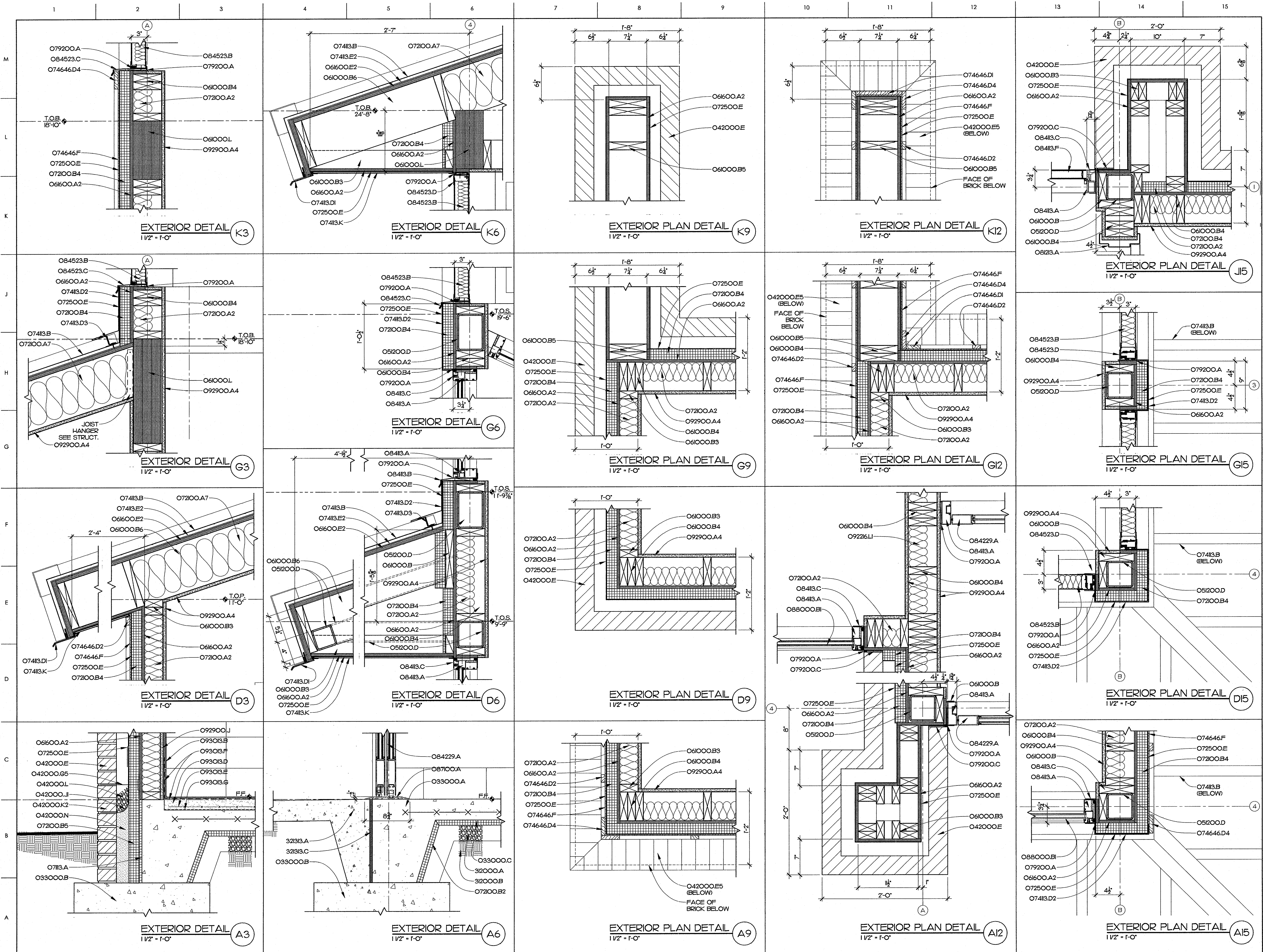

- MATERIALS KEYING LEGEND**
- 033000.A - CONCRETE SLAB ON GRADE, SEE STRUCTURAL
 - 033000.B - CONCRETE FOOTING, SEE STRUCTURAL
 - 033000.C - VAPOR BARRIER
 - 042000.E - FACE BRICK
 - 042000.F - FACE BRICK
 - 042000.G5 - ADJUSTABLE MASONRY ANCHOR AT 16" OC VERT. & 24" OC HORIZ.
 - 042000.J - THRU-WALL FABRIC FLASHING
 - 042000.K2 - WEEP SLOTS AT 16" O.C.
 - 042000.L - CAVITY DRAINAGE MATERIAL
 - 042000.N - GROUT SOLID
 - 052000.J - TUBE STEEL, SEE STRUCTURAL
 - 061000.B - WOOD FRAMING, 2X
 - 061000.B3 - 2X4 AT 16" O.C.
 - 061000.B4 - 2X6 AT 16" O.C.
 - 061000.B5 - 2X8 AT 16" O.C.
 - 061000.B6 - 2X10 AT 16" O.C.
 - 061000.L - PARALLEL STRAND LUMBER - SEE STRUCTURAL
 - 061000.A2 - PLYWOOD SHEATHING, 1/2" THICK
 - 061000.E2 - PLYWOOD ROOF SHEATHING, 3/4" T&G
 - 062023.E - INTERIOR WOOD TRIM
 - 0718.A - 1/2" TRIM BOARD, OPAQUE FINISH
 - 072000.A2 - R-3 BATT INSULATION
 - 072000.A7 - R-25 BATT INSULATION
 - 072000.B2 - R-1 RIGID INSULATION
 - 072000.B4 - 2" RIGID INSULATION
 - 072000.B5 - 2 1/2" RIGID INSULATION
 - 072500.E - BUILDING WRAP
 - 07413.B - METAL ROOF, STANDING SEAM
 - 07413.D2 - METAL DRIP
 - 07413.D3 - Z-CLOSURE TRIM W/SEALS
 - 07413.E2 - SELF-ADHERING S-SHEET
 - 07413.K - METAL SOFFIT PANEL
 - 074646.D1 - FIBER-CEMENT SIDING, TRIM BOARD IX
 - 074646.D2 - FIBER-CEMENT SIDING, TRIM BOARD IX2
 - 074646.D4 - FIBER-CEMENT SIDING, SHEATHING 5/16"
 - 079200.A - SEALANT
 - 079200.C - COMPRESSIBLE SEALER W/ADHESIVE
 - 08123.A - HOLLOW METAL FRAME
 - 08413.A - STOREFRONT FRAMING, THERMALLY BROKEN
 - 08413.B - METAL SILL PAN
 - 08413.C - METAL SUB-FRAME
 - 08413.F - ALUMINUM STILE & RAIL DOOR
 - 084229.A - AUTOMATIC SLIDING DOOR ASSEMBLY
 - 084523.B - FIBERGLASS-SANDWICH PANEL ASSEMBLY, 2-3/4" THICK
 - 084523.D - METAL SUB-FRAME
 - 08700.A - THERMAL BREAK THRESHOLD
 - 088000.B1 - 1" INSULATING GLASS-LOW E
 - 09226.L1 - ACOUSTICAL BLANKET, 3" THICK
 - 092900.A4 - GYP/SUM WALLBOARD
 - 09303.B - CERAMIC TILE
 - 09303.D - MORTAR BED
 - 09303.E - REINFORCING MESH
 - 09303.F - WATERPROOFING MEMBRANE
 - 09303.G - OVERLAP MEMBRANE
 - 312000.A - POLYAS FILL
 - 312000.B - COMPACTED FILL
 - 32333.A - CONCRETE SIDEWALK, 4" THICK
 - 32333.C - EXPANSION JOINT

GENERAL NOTES

KEY PLAN

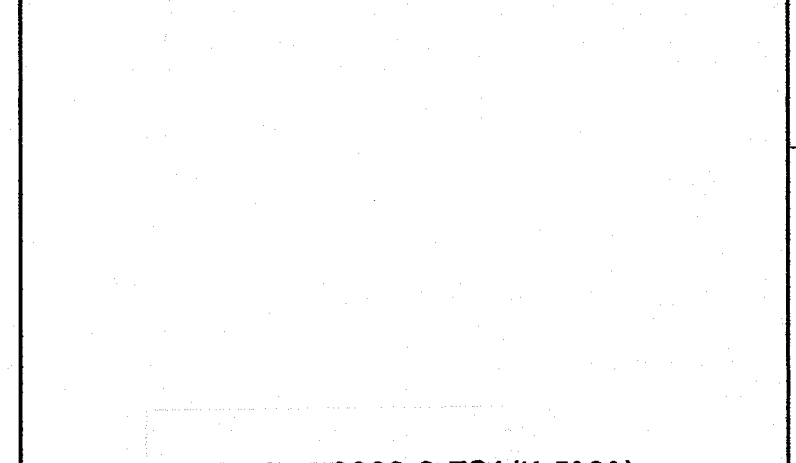

PROJECT 42229.3.FS1 (K-5101)

NO	REVISION	DATE

JKF
 ARCHITECTURE

P.O. BOX 20462 GREENVILLE, NC 27858 PHONE 252-355-1048

NCDOT US 70 REST AREA RENOVATIONS
 NEW BERN, CRAVEN COUNTY, NC

DRAWING TITLE
EXTERIOR DETAILS

SCALE 1 1/2" = 1'-0"	DRAWING NO. A6.1
DRAWN D.J.H.	CHECKED JKF
DATE HO-2014	PROJECT NO. 2013-18

WINDOW SCHEDULE

WINDOW GROUP NO.	WINDOW UNIT SIZE (W X H)	WINDOW TYPE	MATERIAL	FINISH	FRAME ELEVATION	UNIT THICKNESS	DETAILS			GLASS	FIRE RATING (HRS)	REMARKS
							J	H	S			
W1	2'-7 1/2" X 2'-7 1/2"	FIXED	AL	AN	W1	2 7/16"	A11	F11	F11	T LOW-E CLEAR	-	BASIS FOR DESIGN EPCO #510
W2	3'-6" X 9'-2"	ALUMINUM STORE FRONT	AL	AN	W2	4"	A12 A61	A6	A9	T LOW-E TINTED	-	
W3	1'-10 3/4" X 6'-10"	ALUMINUM STORE FRONT	AL	AN	W3	4"	A15 A61	G6 A61	D6 A61	T LOW-E TINTED	-	
W4	1'-10 1/2" X 4'-0"	TRANSLUCENT WALL PANEL	AL	AN	W4	2-3/4"	D15 A61	K6 A61	G6 A61	2 3/4" TRANSLUCENT INSUL PANEL	-	
W5	10'-4" X 4'-0"	TRANSLUCENT WALL PANEL	AL	AN	W5	2 3/4"	S1 TO A61	A12 A61	G3 A33	2 3/4" TRANSLUCENT INSUL PANEL	-	
W6	12'-1 1/2" X 4'-0"	TRANSLUCENT WALL PANEL	AL	AN	W6	2 3/4"	G15 A61	A12 A31	G3 A31	2 3/4" TRANSLUCENT INSUL PANEL	-	
W7	15'-4" X 4'-0"	TRANSLUCENT WALL PANEL	AL	AN	W7	2 3/4"	D15 A61	A12 A31	G3 A31	2 3/4" TRANSLUCENT INSUL PANEL	-	

WINDOW/FRAME TYPES

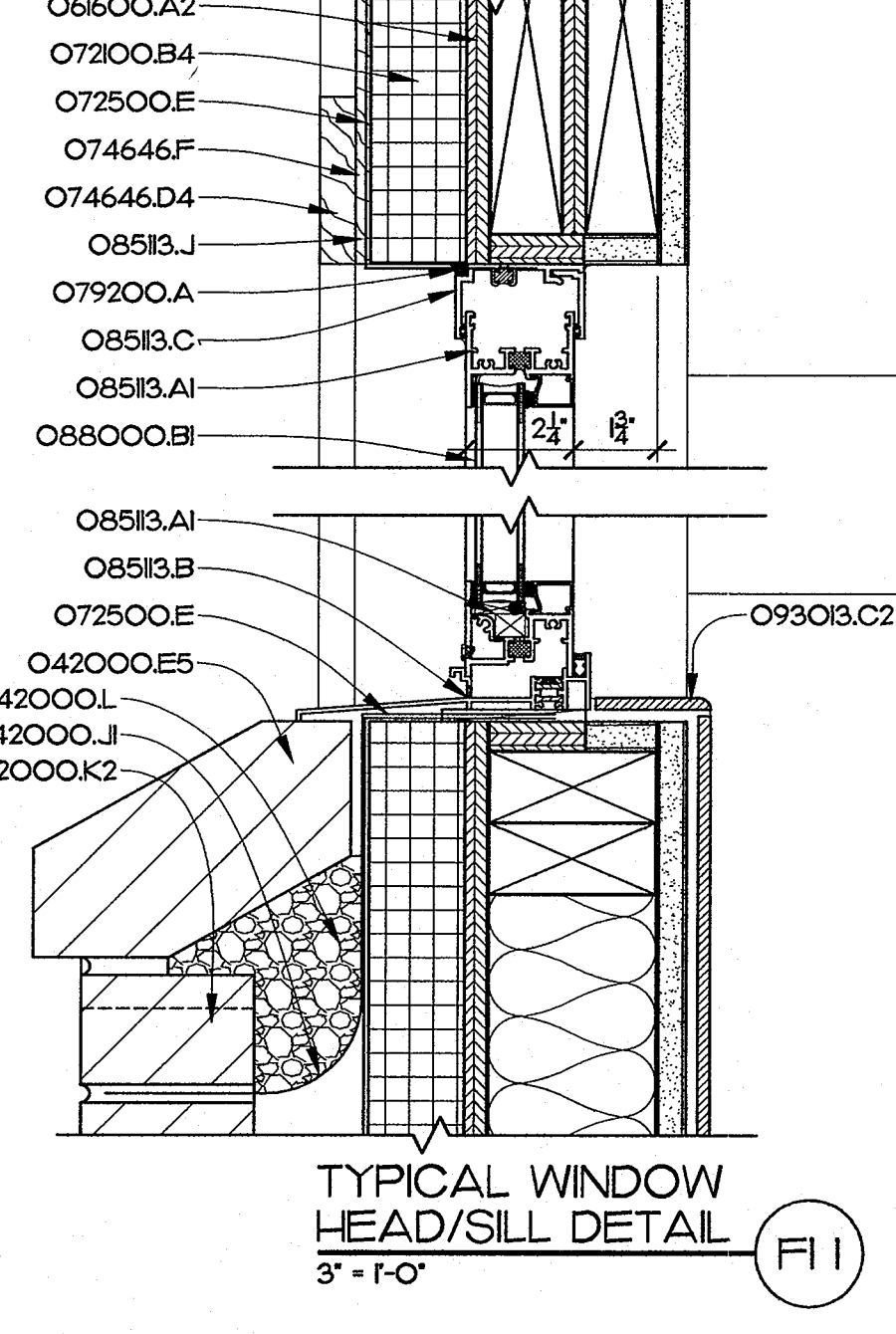
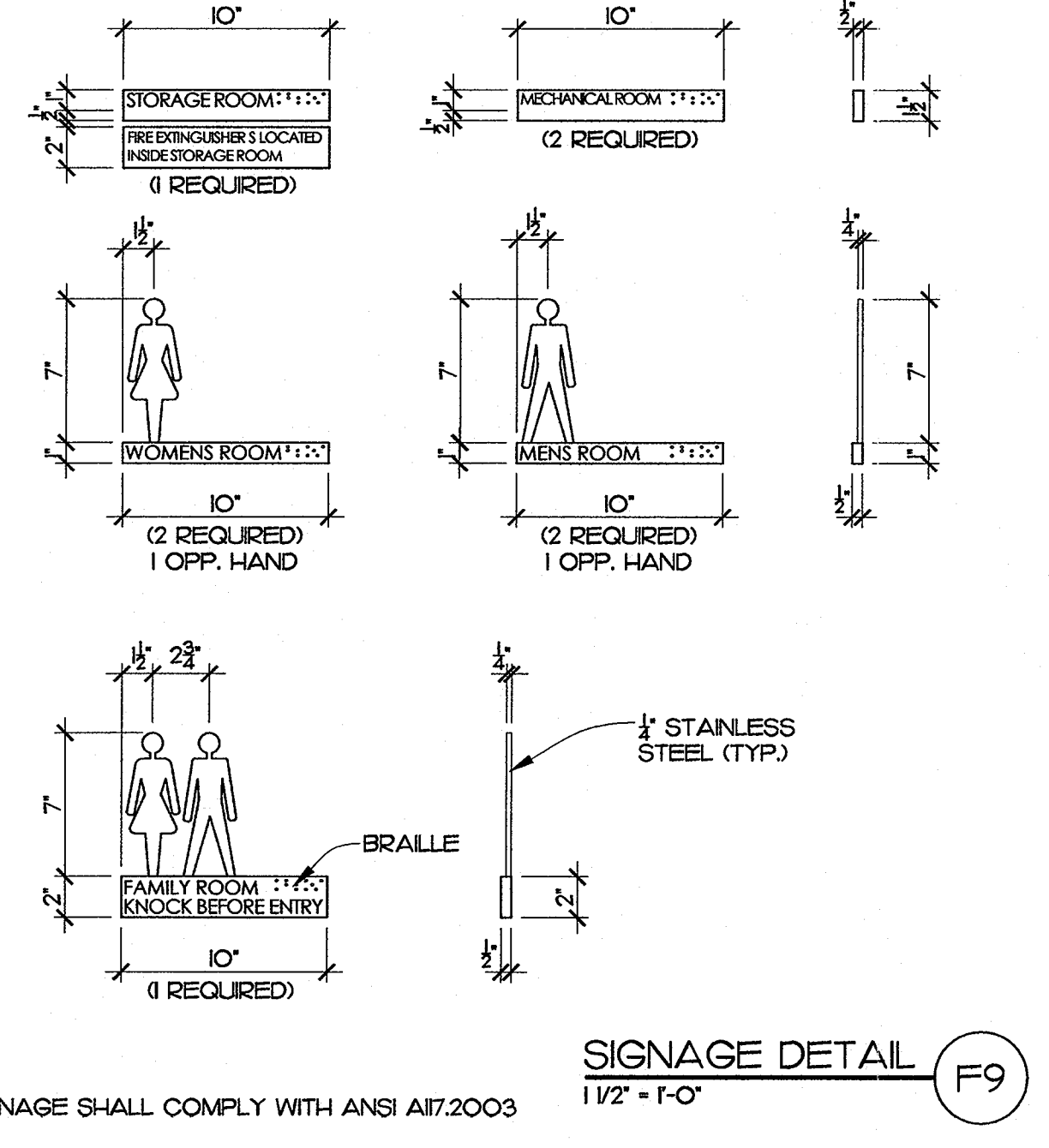
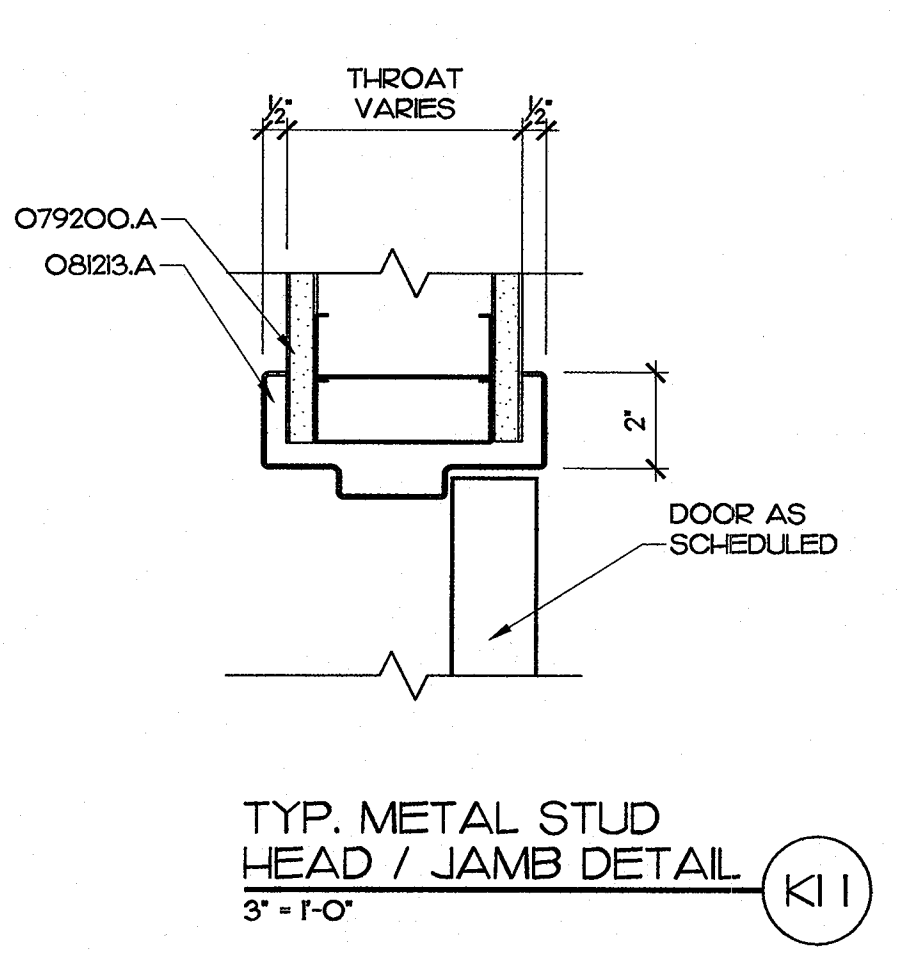
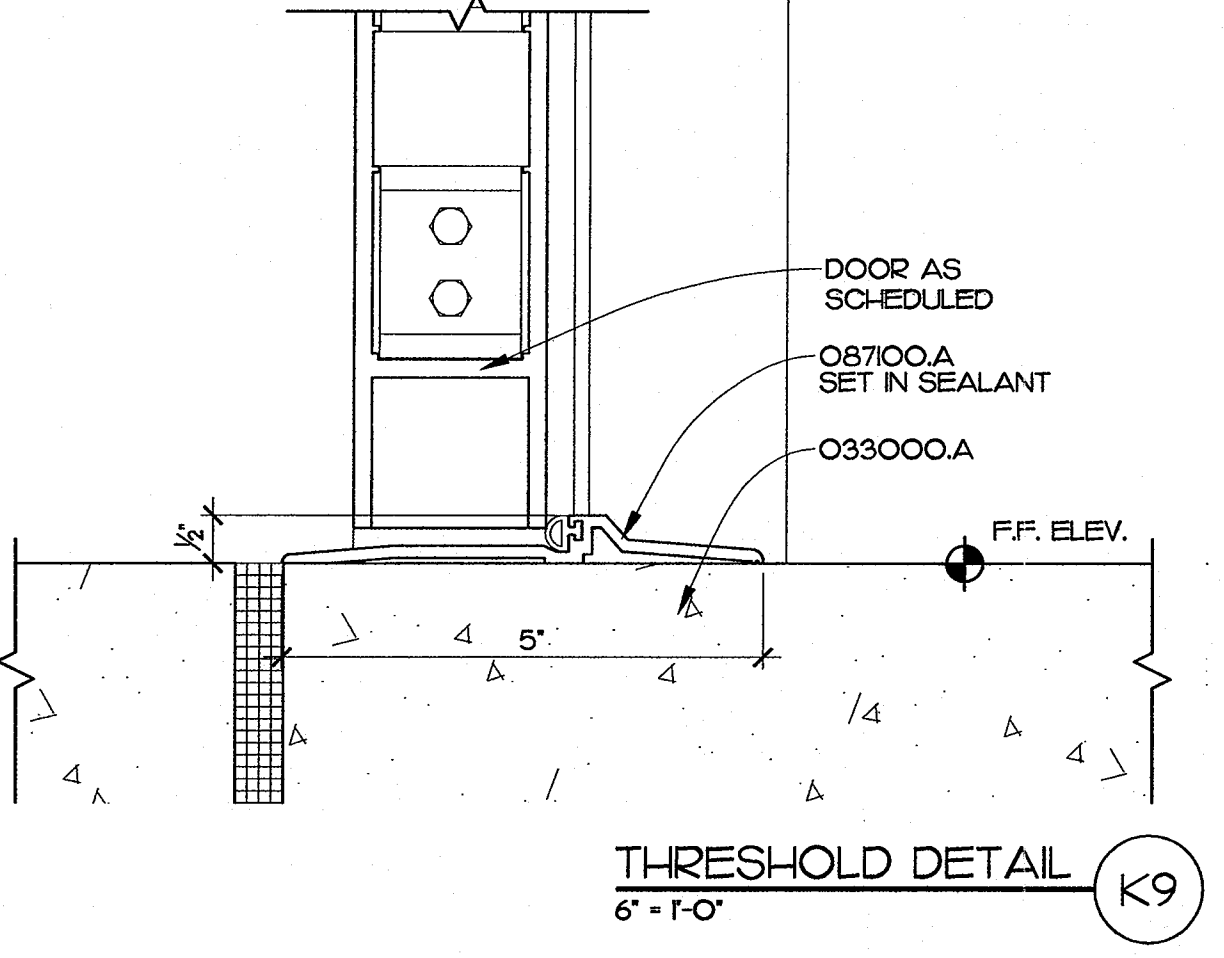
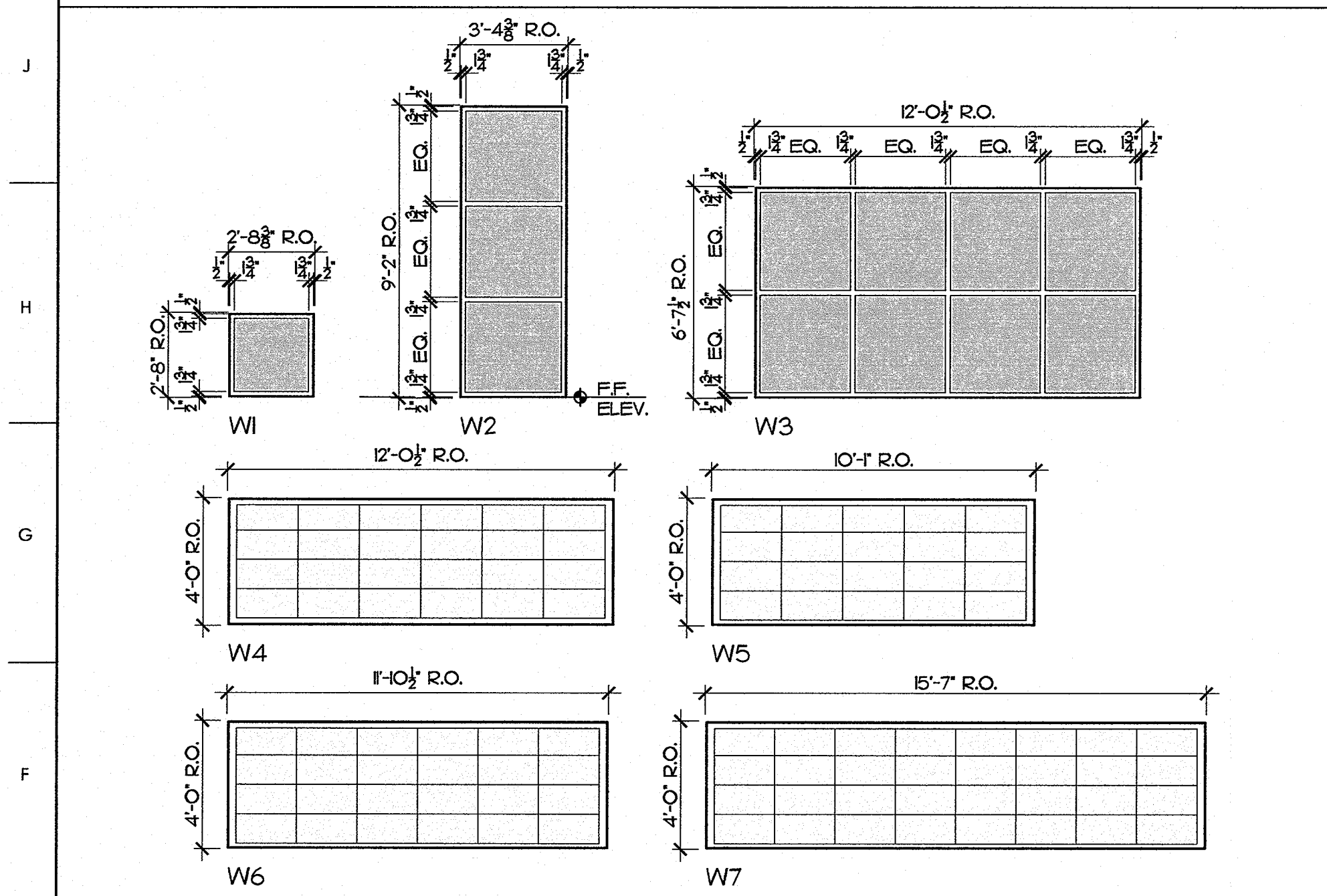

DOOR SCHEDULE

DOOR GROUP NO.	DOOR OPENING SIZE (W X H)	DOOR			FRAME			GLASS	FIRE RATING (HRS)	REMARKS				
		DOOR TYPE	THICKNESS (1-3/4" U.N.O.)	MATERIAL	FINISH	FRAME ELEVATION	MATERIAL				FINISH			
1	6'-0" X 7'-0"	AA	1 3/4"	CLR. AN	AN	F2	AL	CLR. AN	A12 A61	A6 A61	A6 A61	T LOW-E	-	-
2	6'-0" X 7'-0"	AA	1 3/4"	CLR. AN	AN	F4	AL	CLR. AN	A12 A61	A6 A61	A6 A61	5/8" LOW-E	-	-
3	3'-0" X 7'-0"	B	1 3/4"	CLR. AN	AN	F3	AL	CLR. AN	A12 A61	A6 A61	A6 A61	T LOW-E	-	-
4	3'-0" X 7'-0"	C	1 3/4"	SCW	TF	F1	HM	P	K11	K11	-	-	-	-
5	3'-0" X 7'-0"	D	1 3/4"	SCW	TF	F1	HM	P	K11	K11	-	-	-	-

DOOR TYPES

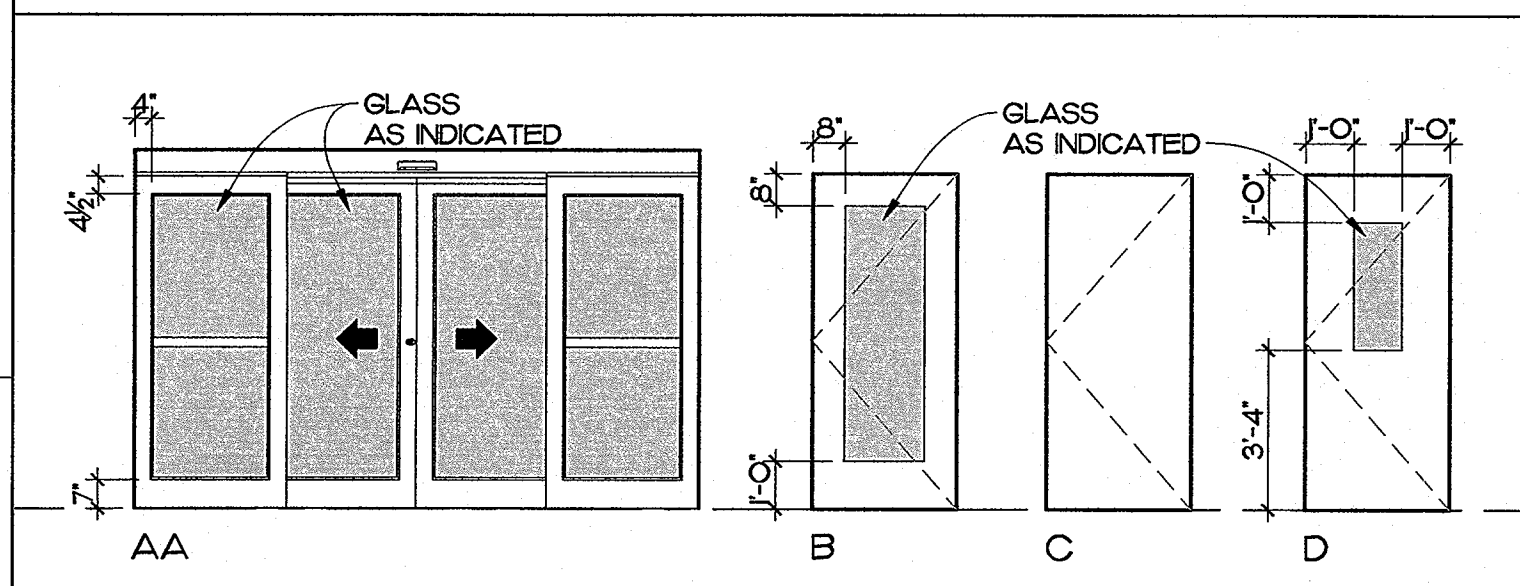

FRAME TYPES

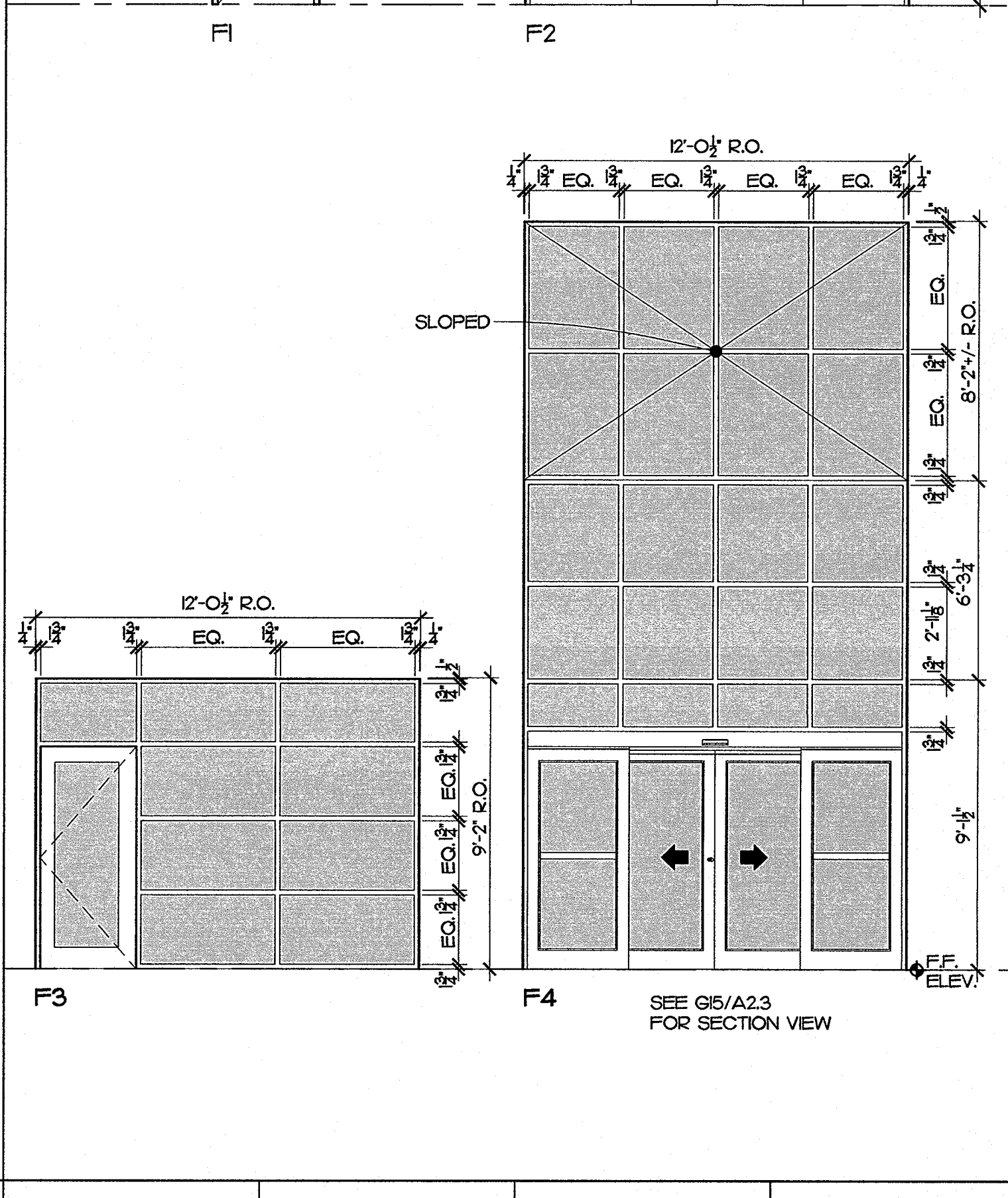
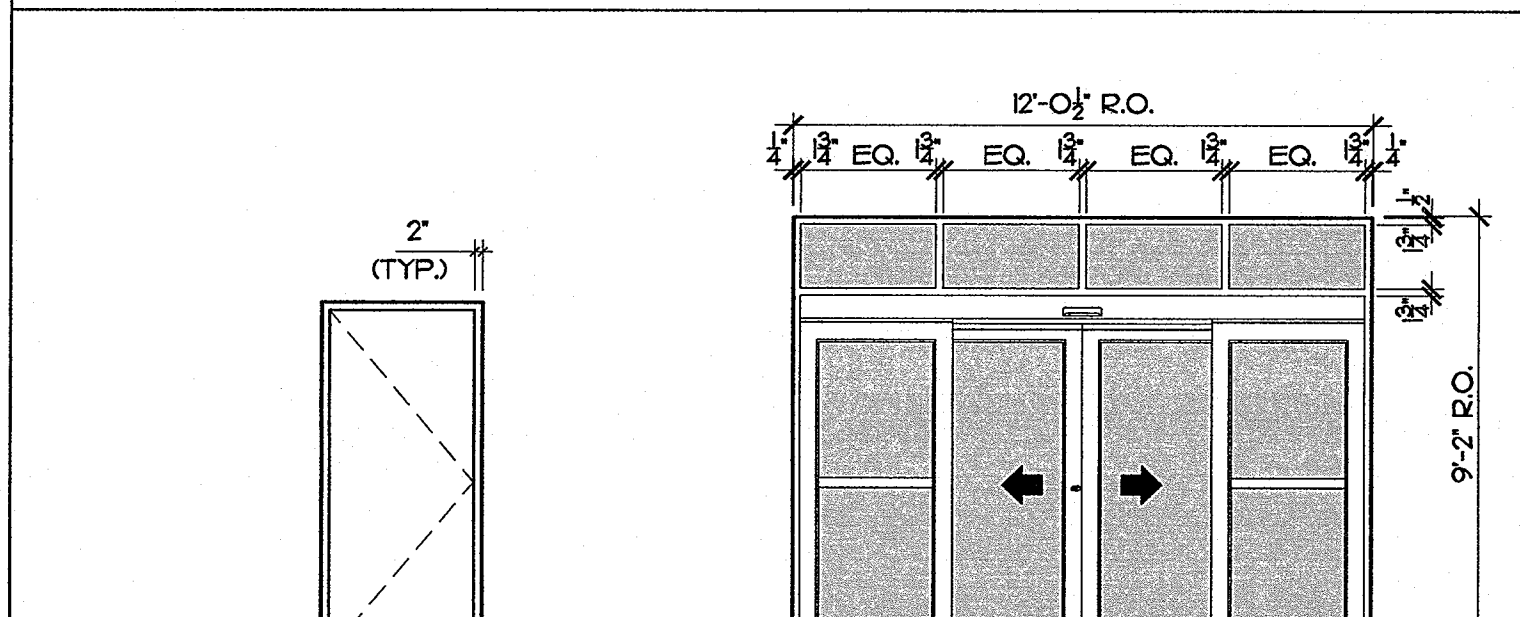

MATERIALS KEYING LEGEND

- O33000.A - CONCRETE SLAB ON GRADE, SEE STRUCTURAL
- O42000.E1 - FACE BRICK, SHELFBLOCK
- O42000.E5 - FACE BRICK, ROWLOCK SILL
- O42000.J1 - THRU-WALL FABRIC FLASHING
- O42000.K2 - WEEP SLOTS AT 16" O.C.
- O42000.L - CAVITY DRAINAGE MATERIAL
- O51200.B - STEEL ANGLE, SIZE AS INDICATED
- O51200.D - TUBE STEEL, SIZE AS INDICATED
- O61000.B - WOOD FRAMING, 2X
- O61000.B4 - 2X6
- O61000.A2 - PLYWOOD SHEATHING, 1/2" THICK
- O72000.B4 - 2" RIGID INSULATION
- O7250.OE - BUILDING WRAP
- O7413.K - METAL SOFFIT PANEL
- O74646.D4 - FIBER-CEMENT SIDING, TRIM BOARD DX4
- O74646.F - FIBER-CEMENT SIDING, SHEATHING 5/16"
- O79200.A - SEALANT
- O8123.A - HOLLOW METAL FRAME
- O8413.A - STOREFRONT FRAMING, THERMALLY BROKEN
- O8413.B - METAL SILL PAN
- O8413.C - METAL SUB-FRAME
- O8513.A1 - ALUMINUM WINDOW ASSEMBLY, FIXED WINDOW
- O8513.B - METAL SILL PAN
- O8513.C - METAL SUB-FRAME
- O8513.J - ALUMINUM WINDOW PAN
- O8700.A - THERMAL BREAK THRESHOLD
- O88000.B1 - 1" INSULATING GLASS-LOW E
- O92900.A4 - 5/8" GYPSUM WALLBOARD
- O93013.B - CERAMIC TILE
- O93013.C2 - CERAMIC TILE, BULLNOSE SILL
- 32133.A - CONCRETE SIDEWALK, 4" THICK
- 32133.C - EXPANSION JOINT

GENERAL NOTES

PROJECT 42229.3.FS1 (K-5101)

NO REVISION DATE

KEY PLAN

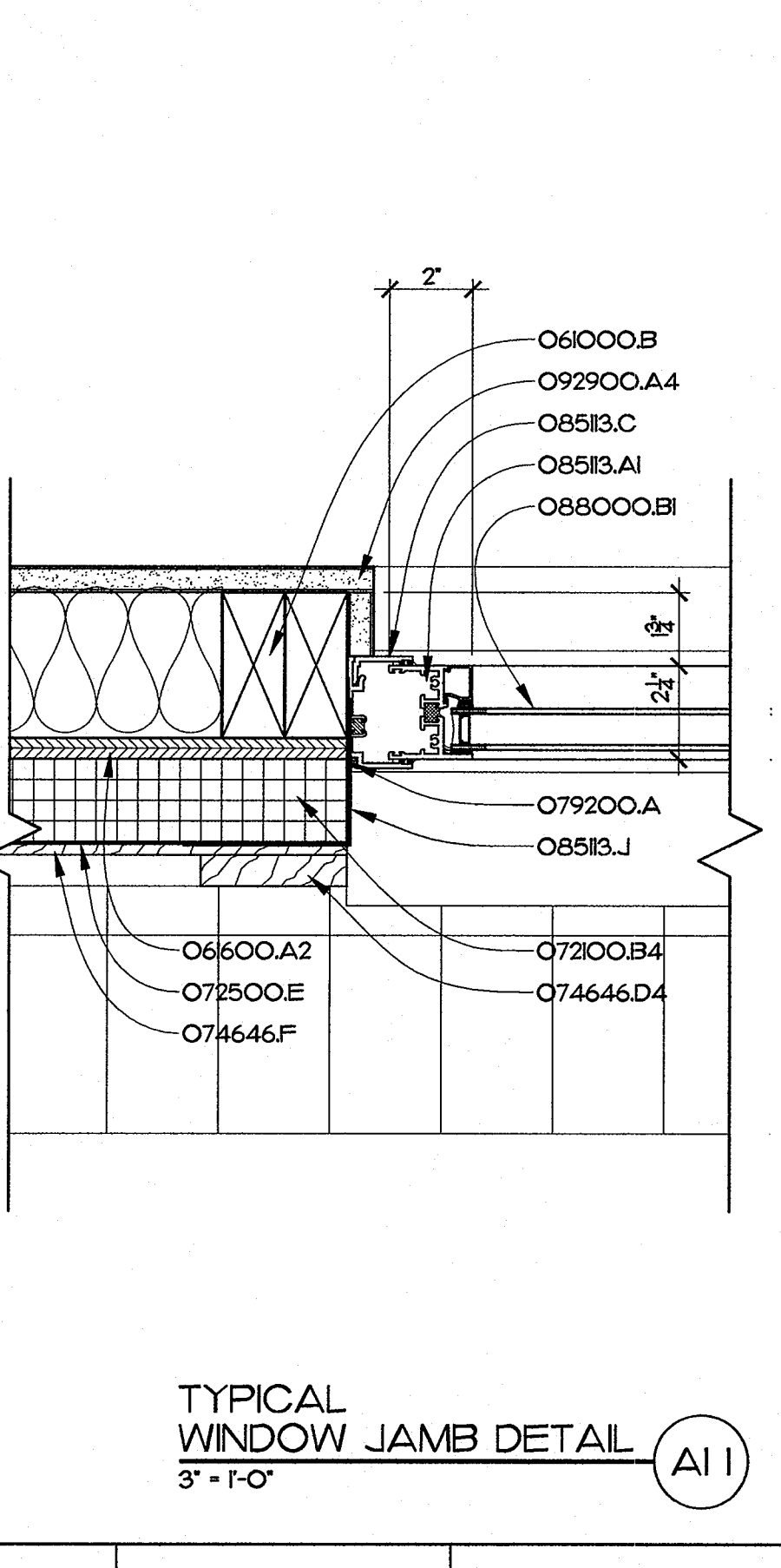
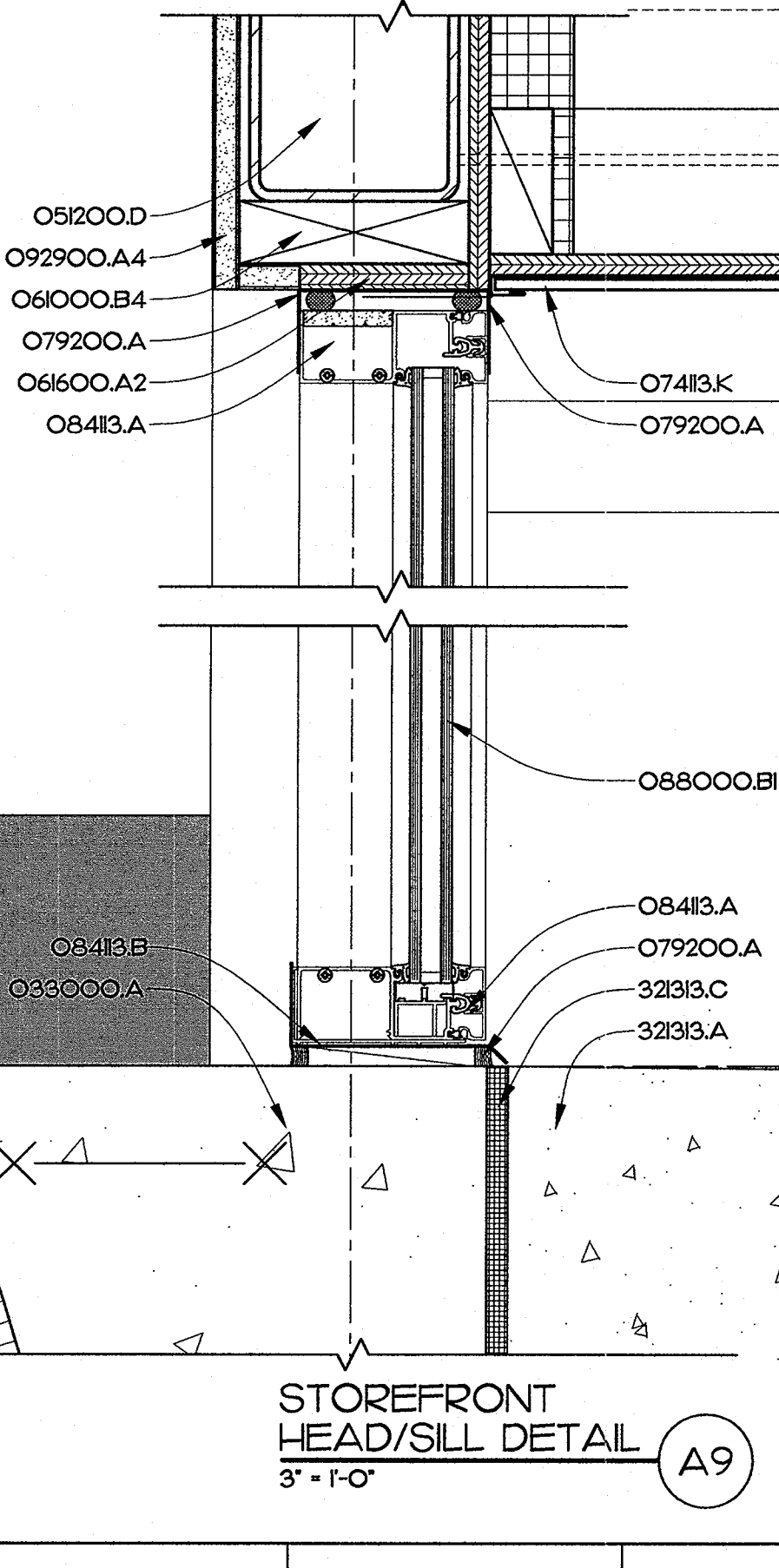
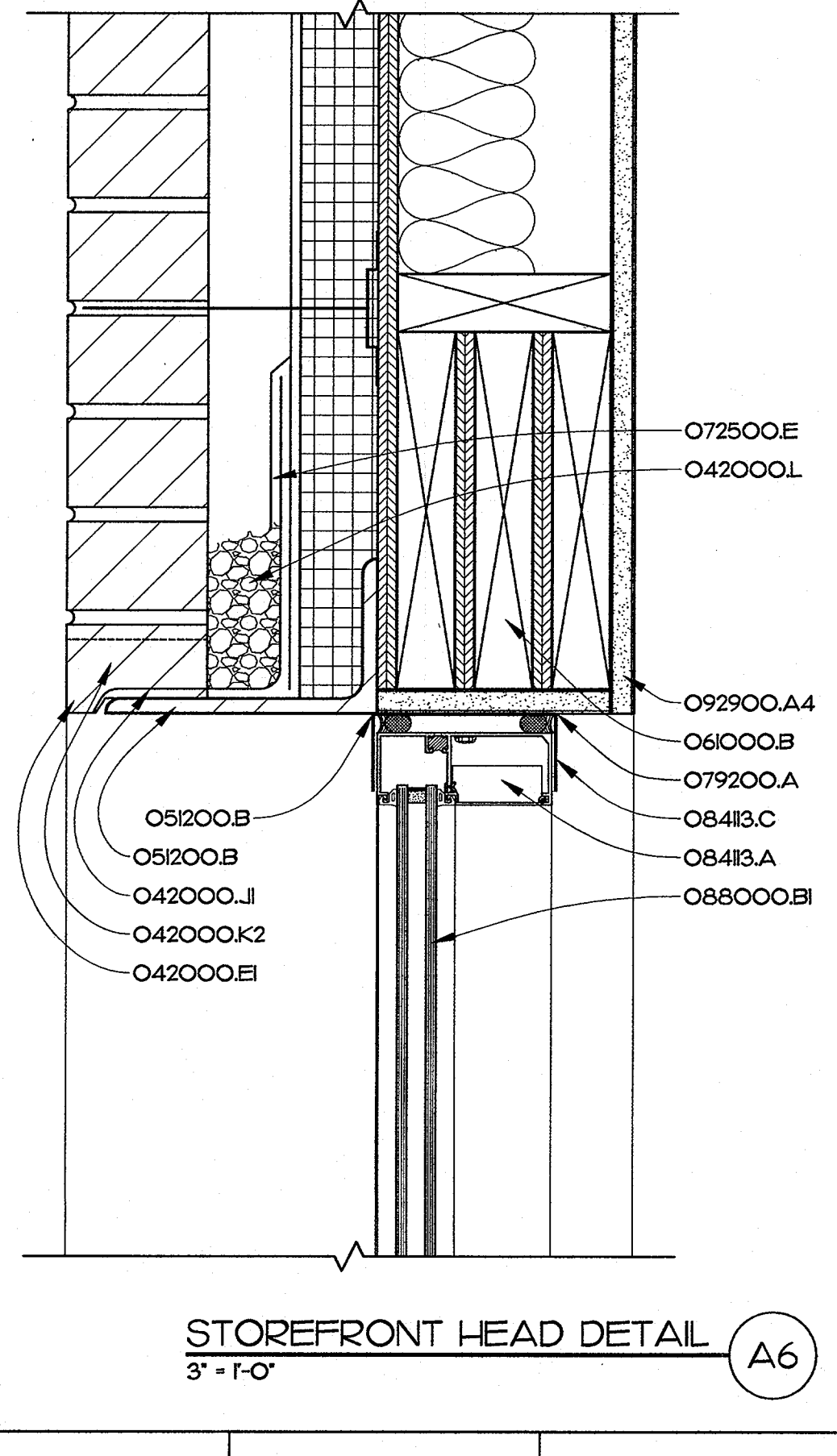
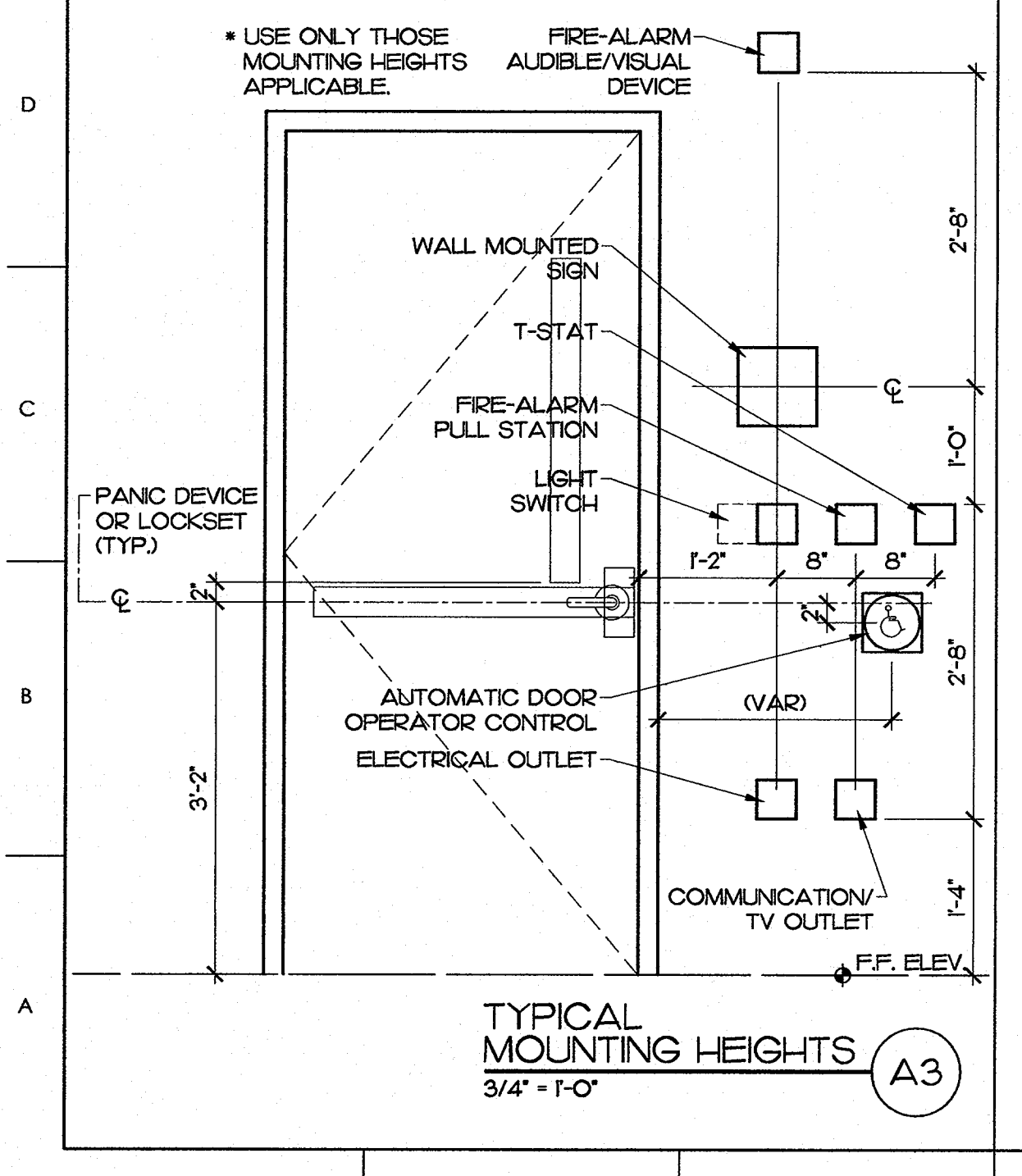

JOHN K. FARFAS ARCHITECTURE
3.19.2014
5922
ARCHITECTURE

P.O. BOX 20662 GREENVILLE, NC 27858 PHONE 252-355-1068

NC DOT US 70 REST AREA RENOVATIONS
NEW BERN, CRAVEN COUNTY, NC

DRAWING TITLE: DOOR, WINDOW SCHEDULE & DETAILS

SCALE: AS NOTED
DRAWN: DJH/MCZ
CHECKED: JKF
DATE: HO-2014
PROJECT NO.: 2013-18

DRAWING NO: A8.1

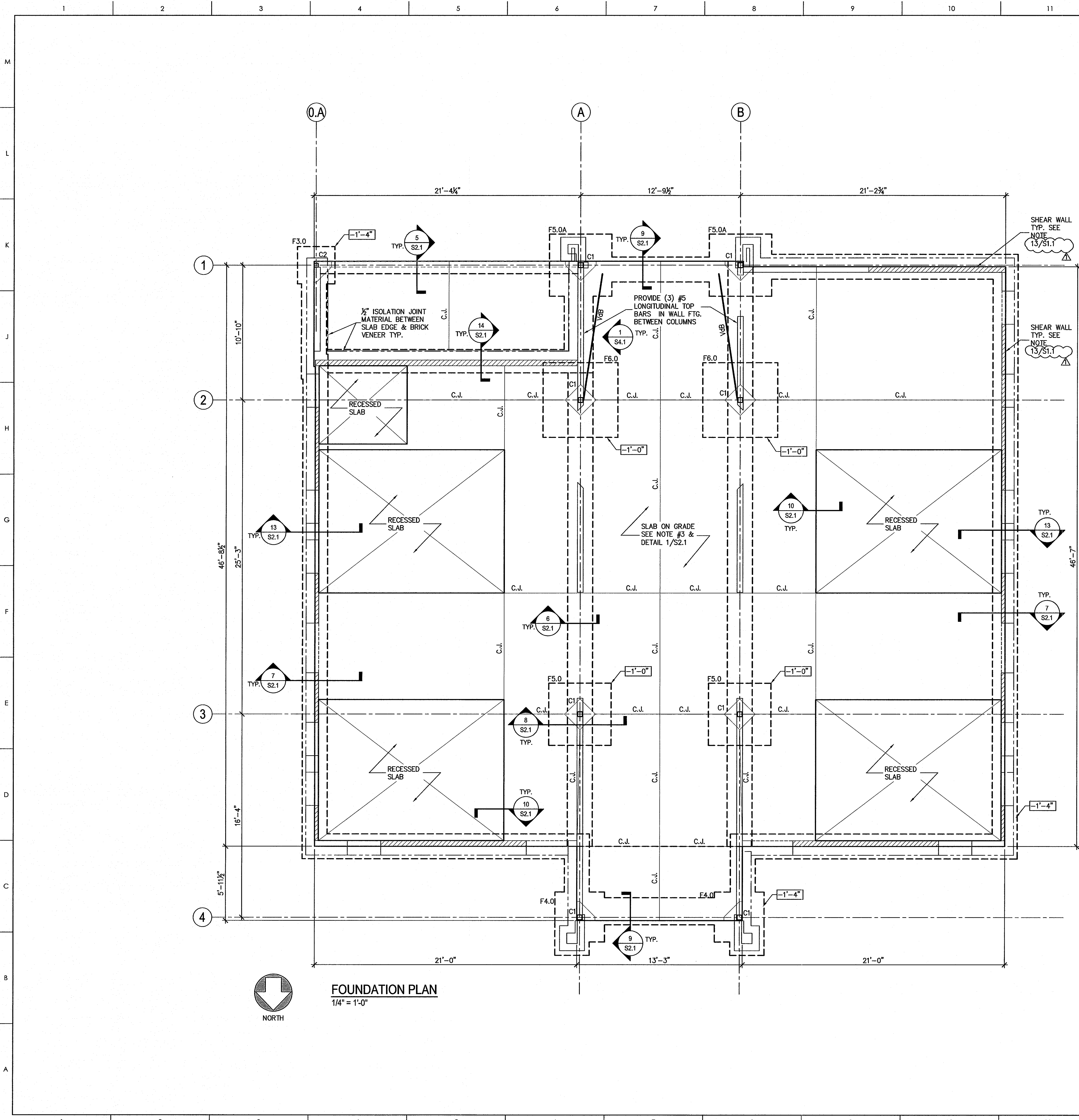

FOUNDATION PLAN
1/4" = 1'-0"

FOOTING SCHEDULE			
MARK	FTG. SIZE	REINFORCEMENT	REMARKS
F3.0	3'-0" x 3'-0" x 1'-0"	(4) #5 EA. WAY, BOT.	-
F4.0	4'-0" x 4'-0" x 1'-0"	(5) #5 EA. WAY, BOT.	-
F5.0	5'-0" x 5'-0" x 1'-0"	(6) #5 EA. WAY, BOT.	-
F5.0A	5'-0" x 5'-0" x 1'-0"	(6) #5 EA. WAY, TOP & BOT.	-
F6.0	6'-0" x 6'-0" x 1'-0"	(7) #5 EA. WAY, TOP & BOT.	-

COLUMN SCHEDULE				
MARK	COL. SIZE	BASE PL. SIZE	ANCH. BOLT DIA.	REMARKS
C1	HSS 5 x 5 x 1/4	3/4" x 11" x 0'-11"	3/4"	4 BOLTS
C2	HSS 4 x 4 x 1/4	3/4" x 10" x 0'-10"	3/4"	4 BOLTS

FOUNDATION PLAN NOTES:

- SEE SHEET S4.1 FOR DESIGN CRITERIA, GENERAL STRUCTURAL NOTES & SCHEDULES.
- TOP OF SLAB REFERENCE ELEVATION = 0'-0" UNLESS OTHERWISE NOTED. SEE ARCHITECTURAL AND CIVIL DRAWINGS FOR ACTUAL SITE ELEVATIONS.
- CONCRETE FLOOR SLAB IS 4" THICK WITH 6 x 6 - W 2.1 x W 2.1 WELDED WIRE FABRIC, PROVIDE 10 MIL VAPOR BARRIER AND 4" COMPACTED GRANULAR BASE UNDER SLAB. SEE DETAIL 1/S2.1
- ALL INTERIOR WALL FOOTINGS SHALL BE 2'-0" WIDE UNLESS OTHERWISE NOTED ON THE PLAN.
- ALL EXTERIOR WALL FOOTINGS SHALL BE 2'-0" WIDE UNLESS OTHERWISE NOTED ON THE PLAN.
- SEE DETAIL 11/S2.1 FOR TYPICAL FOOTING STEP.
- THE TOP OF ALL EXTERIOR WALL FOOTINGS SHALL BE AT ELEVATION -1'-4" UNLESS OTHERWISE NOTED ON THE PLAN.
- SEE ARCHITECTURAL DRAWINGS FOR LOCATIONS OF MASONRY CONTROL JOINTS.
- SEE ARCHITECTURAL AND MECHANICAL DRAWINGS FOR MASONRY OPENINGS NOT SHOWN.
- FOR FOOTING, BASE PLATE AND ANCHOR BOLT DETAIL, SEE SHEET S2.1.
- FOR SLAB CORNER REINFORCEMENT SEE DETAIL 4/S2.1
- SEE ARCHITECTURAL DWGS FOR DEPRESSED SLAB LOCATIONS & DIMENSIONS. DETAIL SEE 10/S2.1.
- PROVIDE SIMPSON "HDQ8-SDS3" HOLD DOWN w/3 STUDS AT EACH END OF SHEAR WALL. ATTACH WALL SHEATHING PER NOTE 5.6 ON DRAWING S4.1

FOUNDATION PLAN LEGEND

F4.0	CONCRETE FOOTING WITH FOOTING MARK - SEE FOOTING SCHEDULE ON THIS SHEET FOR SIZE AND REINFORCING
C3	STEEL COLUMN WITH COLUMN MARK AND ISOLATION JOINT - SEE COLUMN SCHEDULE ON THIS SHEET FOR COLUMN SIZE, BASE PLATE SIZE AND QUANTITY, AND SIZE OF ANCHOR BOLTS. SEE DETAIL 12/S2.1 FOR ADDITIONAL INFORMATION
-S-	FOOTING STEP - SEE DETAIL 11/S2.1 FOR ADDITIONAL INFORMATION
C.J.	SLAB ON GRADE CONSTRUCTION OR SAWCUT CONTROL JOINT - SEE DETAILS 2/S2.1 AND 3/S2.1 FOR ADDITIONAL INFORMATION
-2'-0"	DENOTES TOP OF FOOTING ELEVATION
VdB	BRACING SEE DETAILS IN 1/S4.1
Shear Wall Symbol	SHEAR WALL SEE NOTE 13/S1.1
U.O.N.	DENOTES 'UNLESS OTHERWISE NOTED'

MATERIALS KEYING LEGEND

RPA ENGINEERING, P.A.
Structural Engineering Solutions
Engineering License Certificate No. C-2734
102 Regency Blvd. Phone: 252-321-6027
Suite A1 Greenville, NC 27834 Fax: 252-355-2179
RPA Project No.: 2013103

GENERAL NOTES

KEY PLAN

NO	REVISION	DATE
1.	REVISE FOR RE-BID	07-28-2014

Professional Engineer Seal for J.K.F. ARCHITECTURE, License No. 17348, State of North Carolina, dated 3/28/14.

NC DOT US 70 REST AREA RENOVATIONS
NEW BERN, CRAVEN COUNTY, NC

FOUNDATION PLAN

SCALE	AS NOTED	DRAWING NO.	S.I.I
DRAWN	GBP		
CHECKED	MSR		
DATE	04-07-2014		
PROJECT NO.	2013-18		

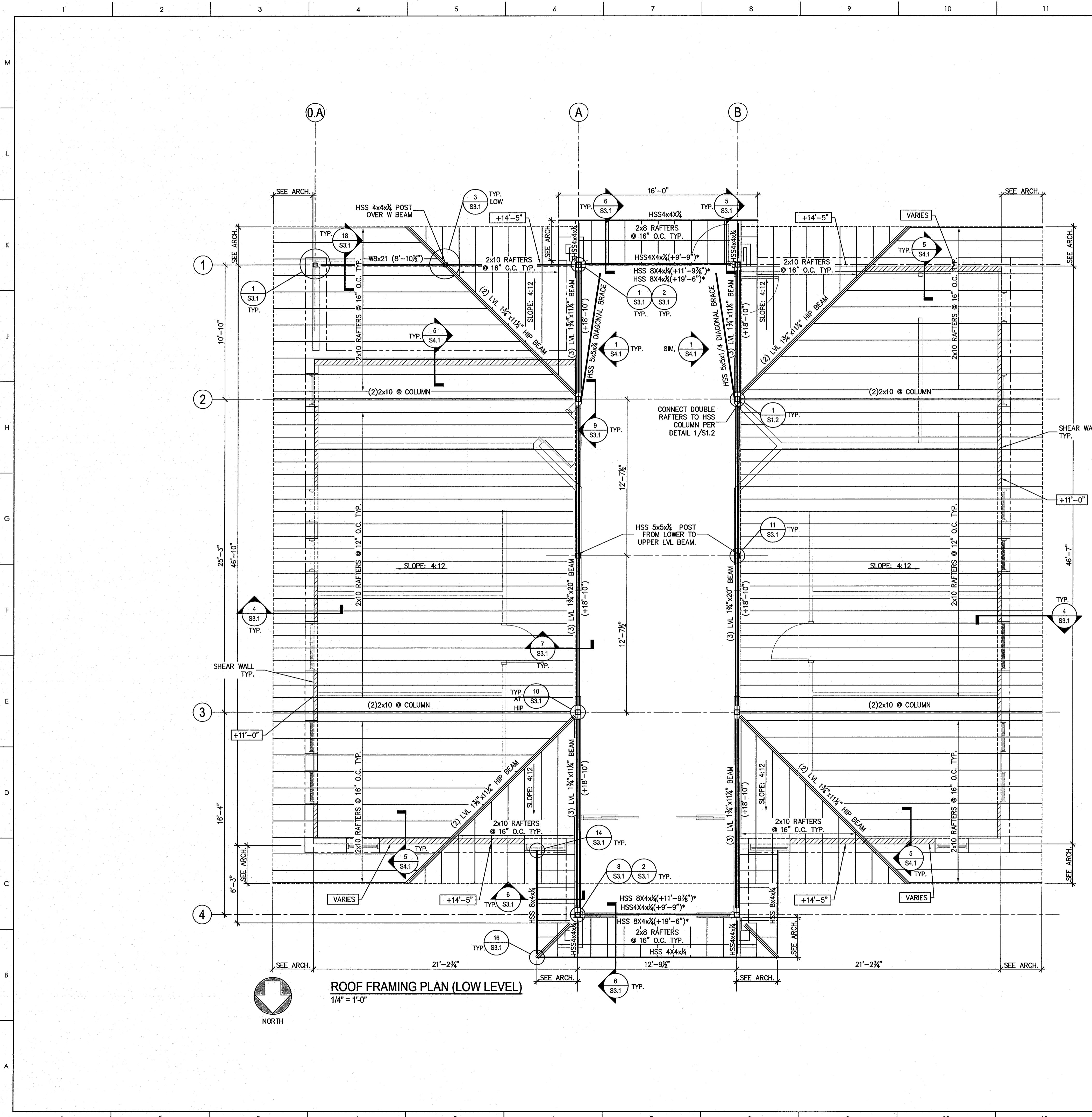

ROOF FRAMING PLAN (LOW LEVEL)
1/4" = 1'-0"

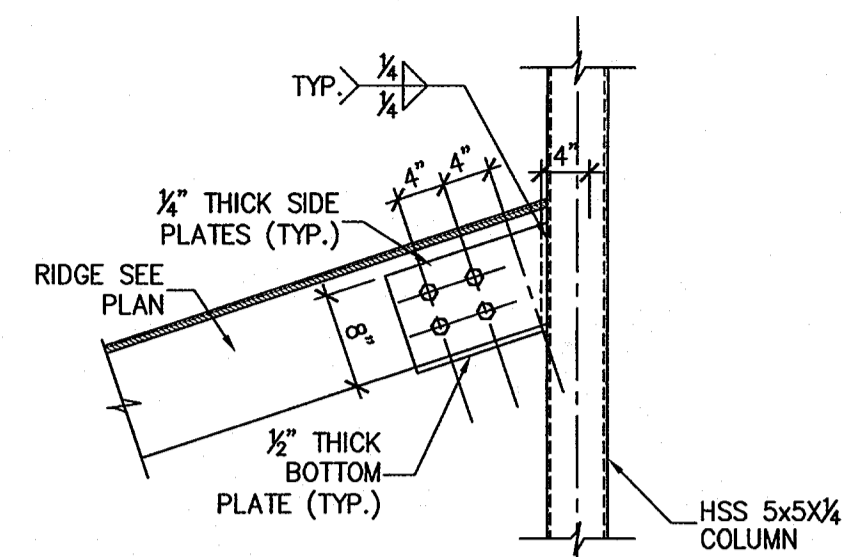

1 DBL RAFTER TO HSS COLUMN CONN.
S1.2 3/4" = 1'-0"

- ROOF FRAMING PLAN NOTES:**
- SEE SHEET S4.1 FOR DESIGN CRITERIA, GENERAL STRUCTURAL NOTES AND SCHEDULES.
 - USE STEEL ANGLE LINTELS FOR ALL BRICK OPENINGS UNLESS OTHERWISE NOTED, EXCEPT AT STEEL LINTEL BEAM LOCATIONS. SEE SHEET S4.1 FOR ANGLE LINTEL SCHEDULE.
 - COORDINATE ROOF OPENINGS WITH MECHANICAL AND PLUMBING DRAWINGS.
 - TOP OF BEAM ELEVATIONS ARE REFERENCED FROM FINISHED FLOOR REFERENCE ELEVATION 0'-0". SEE ARCHITECTURAL DRAWINGS FOR ACTUAL FINISHED FLOOR ELEVATION.
 - * => DENOTES PROVIDE 3/8" SHEAR STUDS @ 32" O.C. TO HSS BEAM TO CARRY 2x6 PLATE.

ROOF FRAMING PLAN LEGEND

X'-X"	RAFTER BEARING ELEVATION
W X XX (+X'-X")	BEAM WITH SIZE AND TOP OF BEAM REFERENCE ELEVATION
U.N.O.	DENOTES 'UNLESS NOTED OTHERWISE'
	SHEAR WALL (SEE NOTE 13/S1.1)

MATERIALS KEYING LEGEND

RPA ENGINEERING, P.A.
Structural Engineering Solutions
Engineering License Certificate No. C-2734
102 Regency Blvd. Phone: 252-321-6027
Suite A1 Greenville, NC 27834 Fax: 252-355-2179
RPA Project No.: 2013103

GENERAL NOTES

NO	REVISION	DATE
1.	REVISE FOR RE-BID	07-28-2014

KEY PLAN



NO	REVISION	DATE
1.	REVISE FOR RE-BID	07-28-2014

J K F ARCHITECTURE
Professional Engineer Seal
17349
2/25/14

P.O. BOX 20662, GREENVILLE, NC 27858. PHONE 252-355-1068

NC DOT US 70 REST AREA RENOVATIONS
NEW BERN, CRAVEN COUNTY, NC

LOWER ROOF FRAMING PLAN

SCALE	AS NOTED	DRAWING NO.	S1.2
DRAWN	GBP		
CHECKED	MSR		
DATE	04-07-2014		
PROJECT NO.	2013-18		

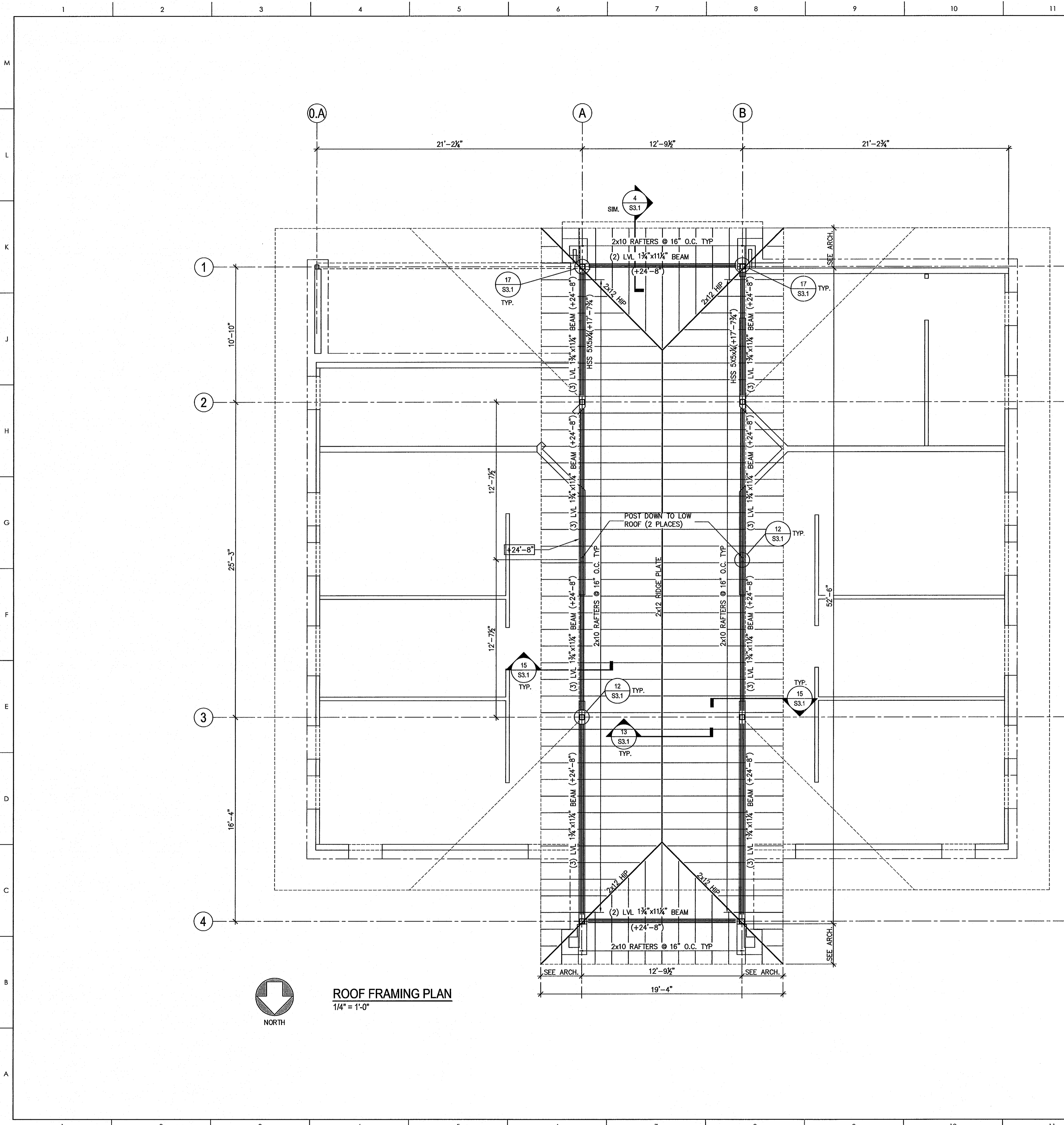

ROOF FRAMING PLAN
1/4" = 1'-0"
NORTH

- ROOF FRAMING PLAN NOTES:**
- SEE SHEET S4.1 FOR DESIGN CRITERIA, GENERAL STRUCTURAL NOTES AND SCHEDULES.
 - USE STEEL ANGLE LINTELS FOR ALL BRICK OPENINGS UNLESS OTHERWISE NOTED, EXCEPT AT STEEL LINTEL BEAM LOCATIONS. SEE SHEET S4.1 FOR ANGLE LINTEL SCHEDULE.
 - COORDINATE ROOF OPENINGS WITH MECHANICAL AND PLUMBING DRAWINGS.
 - LVL BEAM ELEVATIONS ARE REFERENCED FROM FINISHED FLOOR REFERENCE ELEVATION 0'-0". SEE ARCHITECTURAL DRAWINGS FOR ACTUAL FINISHED FLOOR ELEVATION.

ROOF FRAMING PLAN LEGEND

X'-X"	RAFTER BEARING ELEVATION
W X XX (+X'-X")	LVL BEAM WITH SIZE AND TOP OF BEAM REFERENCE ELEVATION
U.N.O.	DENOTES 'UNLESS NOTED OTHERWISE'

MATERIALS KEYING LEGEND

RPA ENGINEERING, P.A.
Structural Engineering Solutions
Engineering License Certificate No. C-2734
102 Regency Blvd. Phone: 252-321-6027
Suite A1 Greenville, NC 27834 Fax: 252-355-2179
RPA Project No.: 2013103

GENERAL NOTES

KEY PLAN

NO	REVISION	DATE

Professional Engineer Seal for JOHN K. FARKAS, No. 17348, State of North Carolina, dated 4/28/14.

J K F
ARCHITECTURE

P.O. BOX 20662, GREENVILLE, NC 27858, PHONE 252-355-1098

NC DOT US 70 REST AREA RENOVATIONS
NEW BERN, CRAVEN COUNTY, NC

DRAWING TITLE
UPPER ROOF FRAMING PLAN

SCALE	AS NOTED	DRAWING NO.	S1.3
DRAWN	GBP		
CHECKED	MSR		
DATE	04-07-2014		
PROJECT NO.	2013-18		

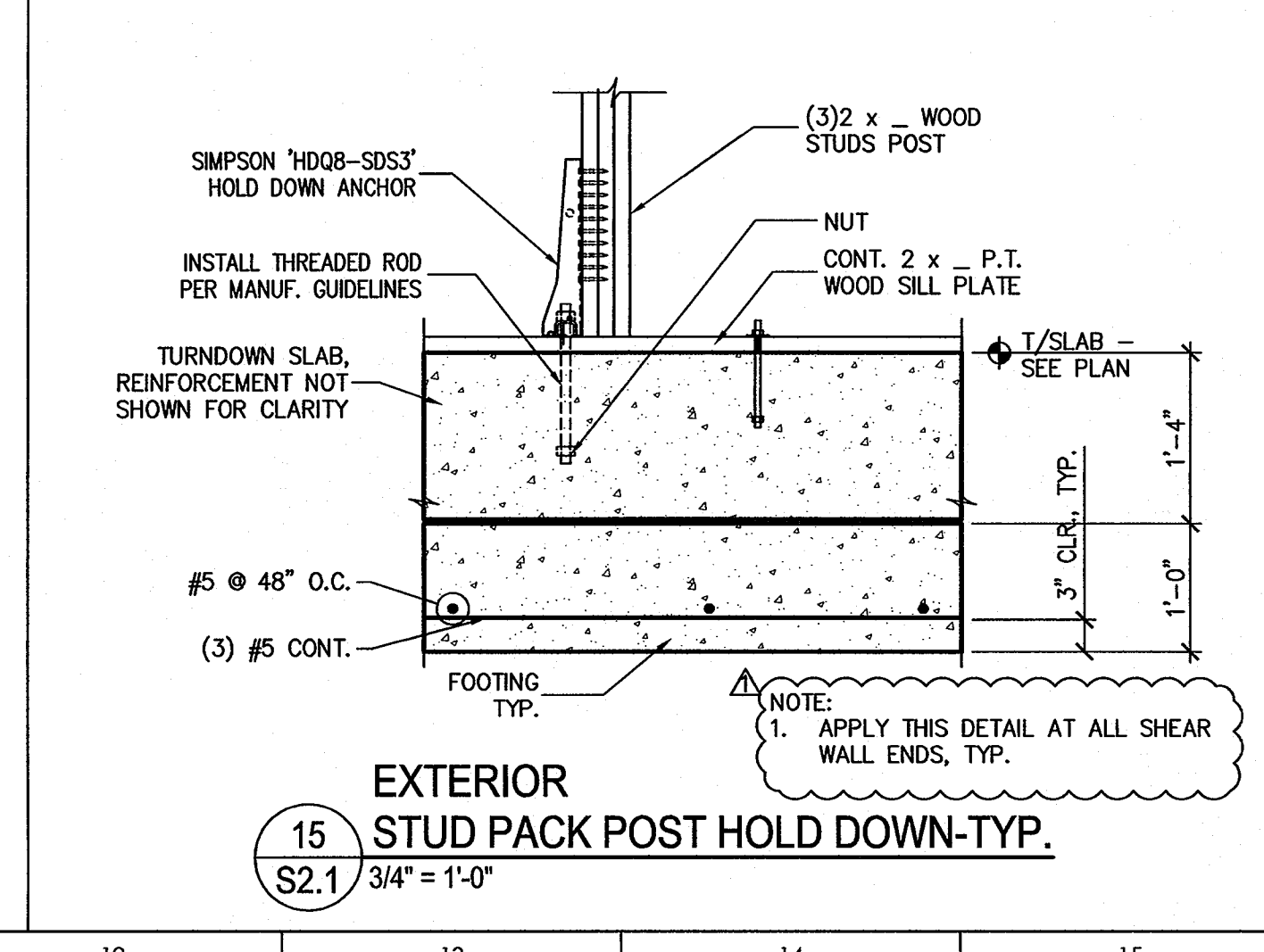
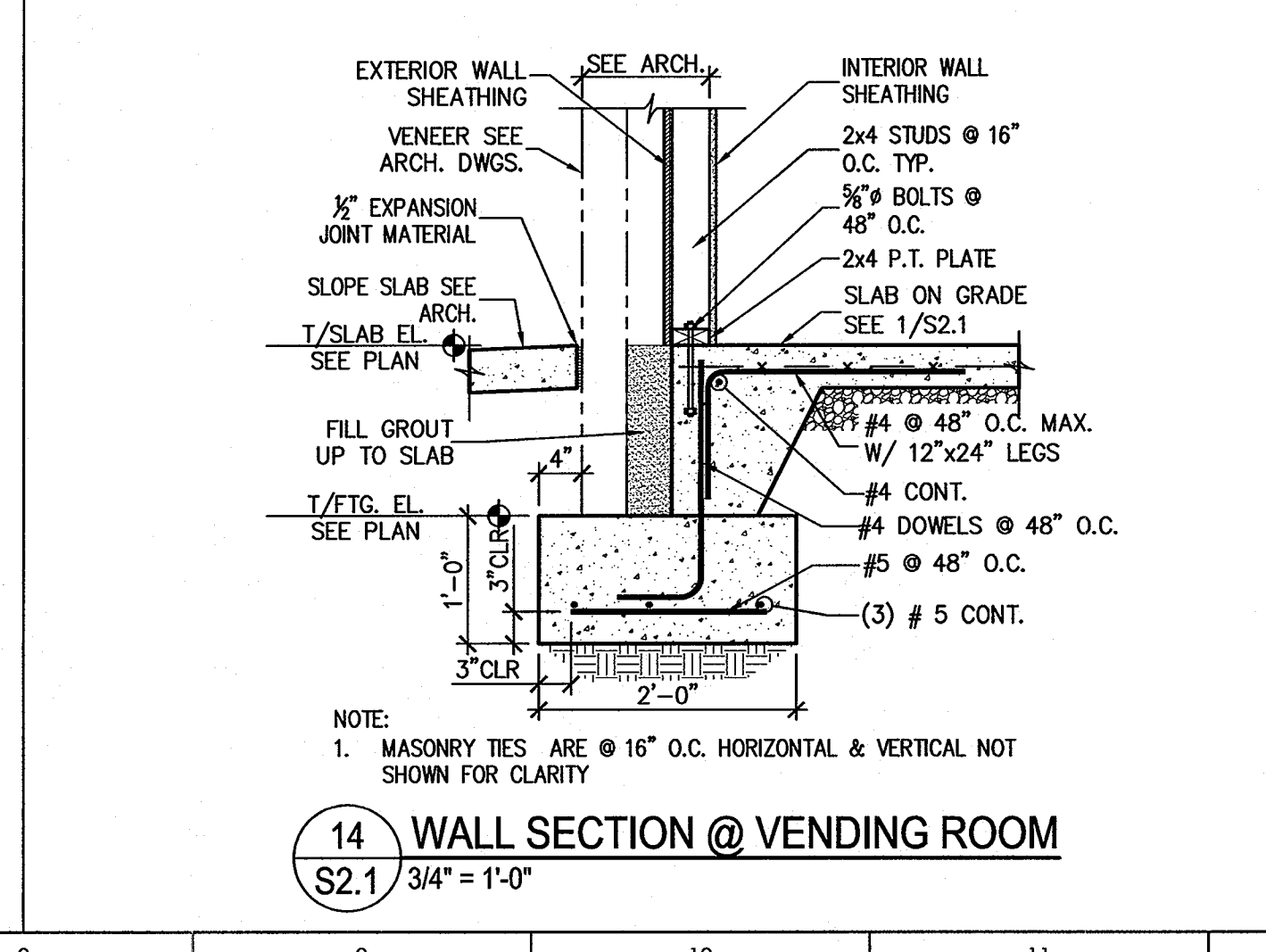
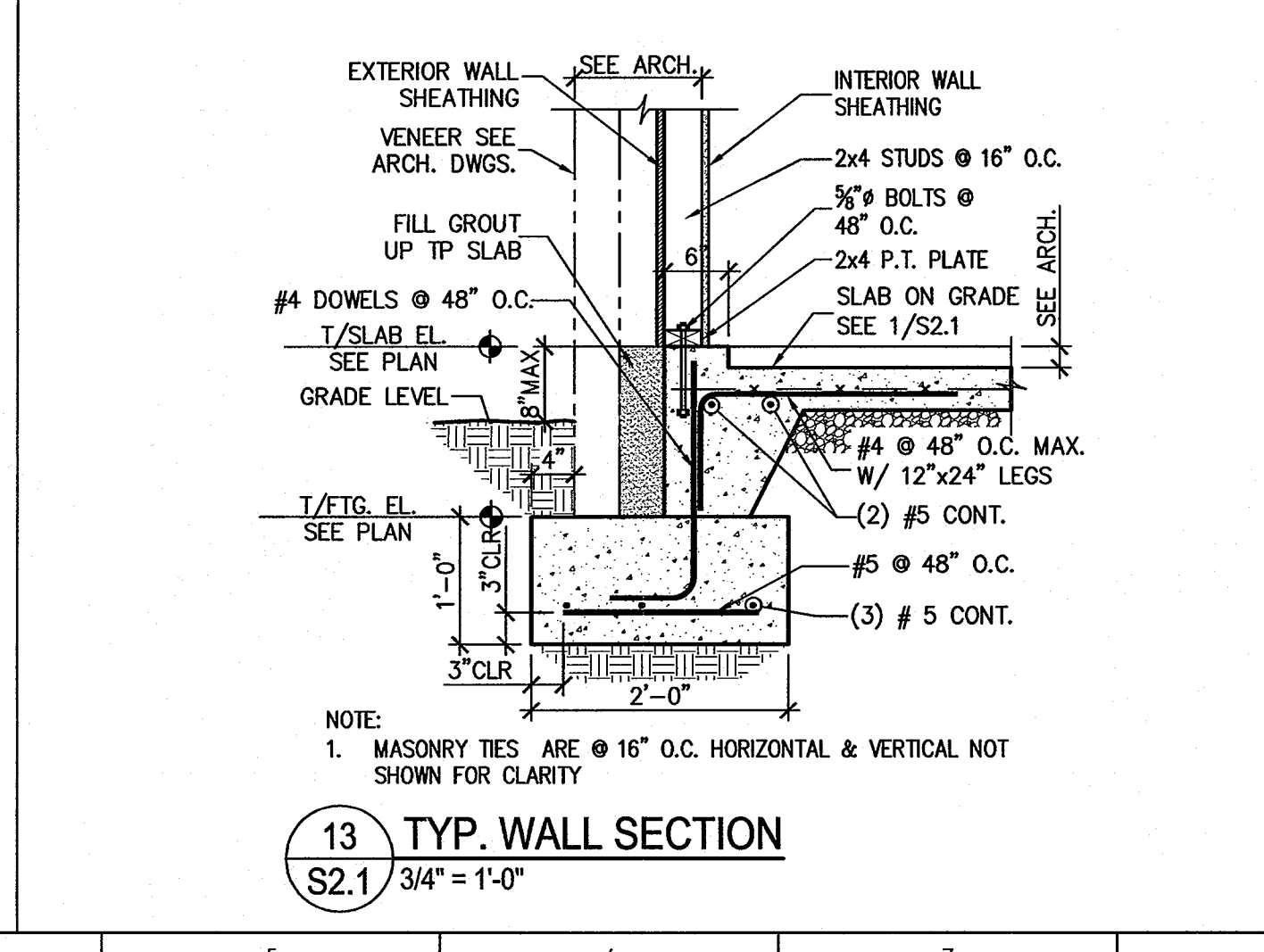
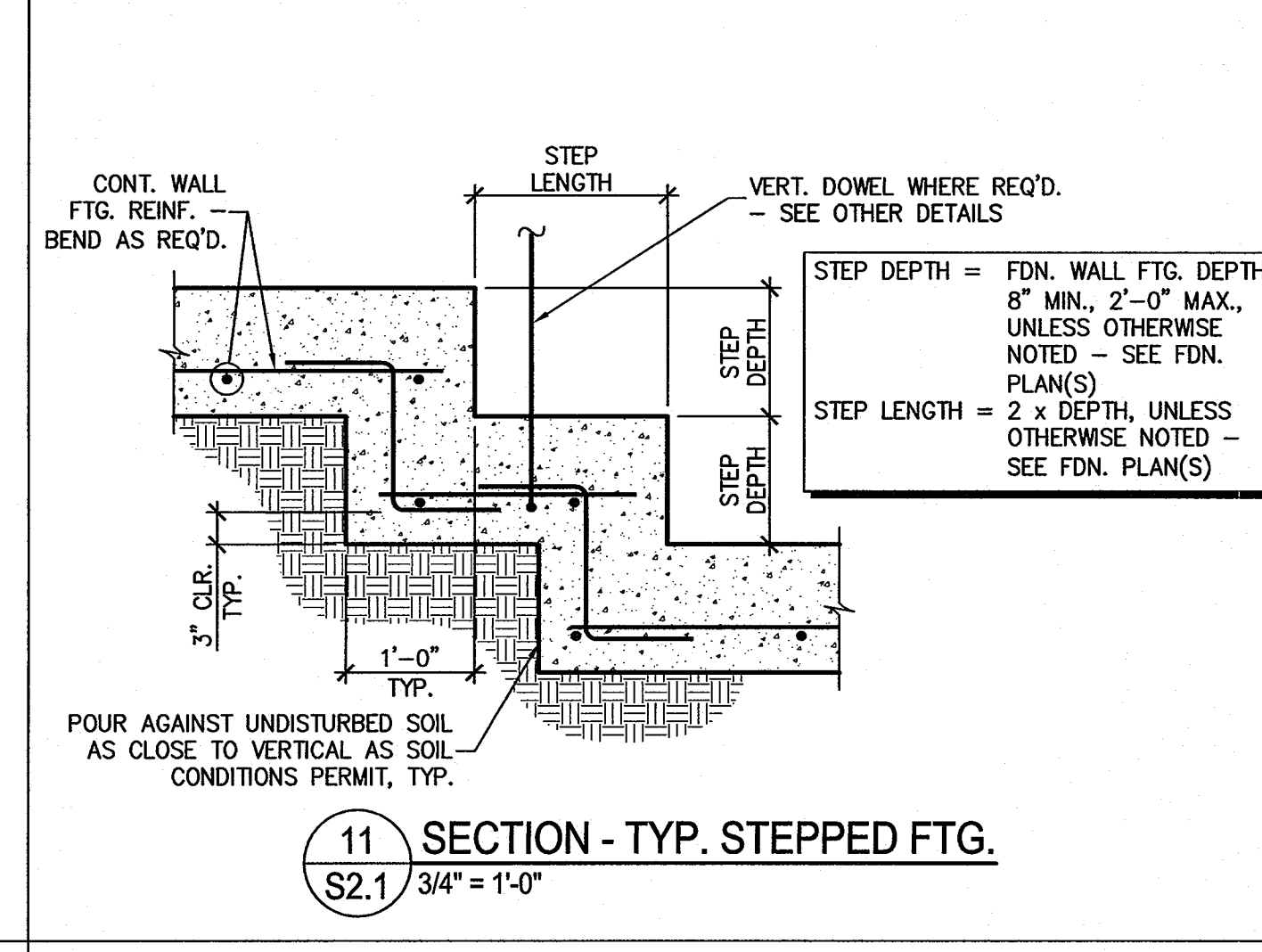
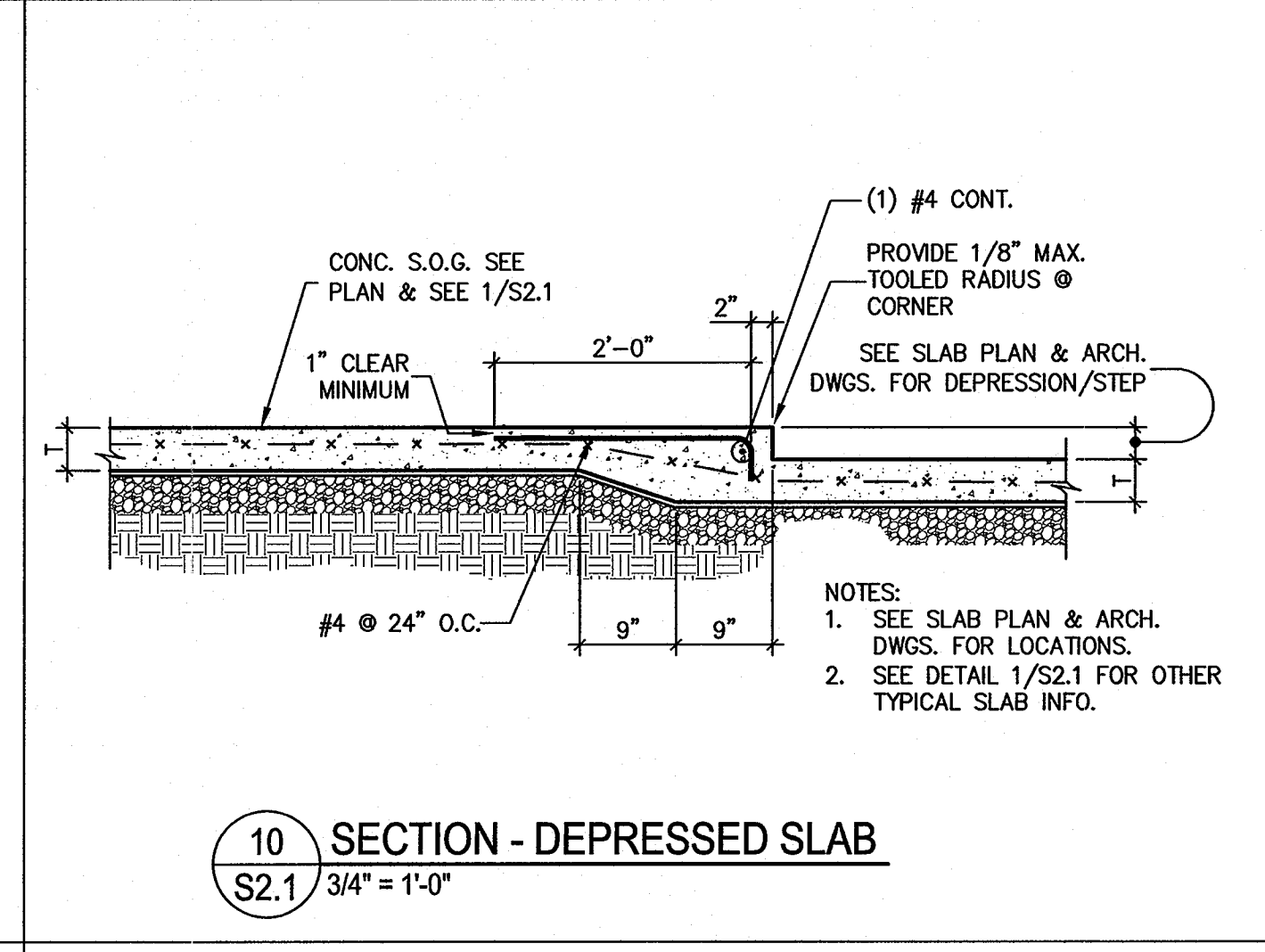
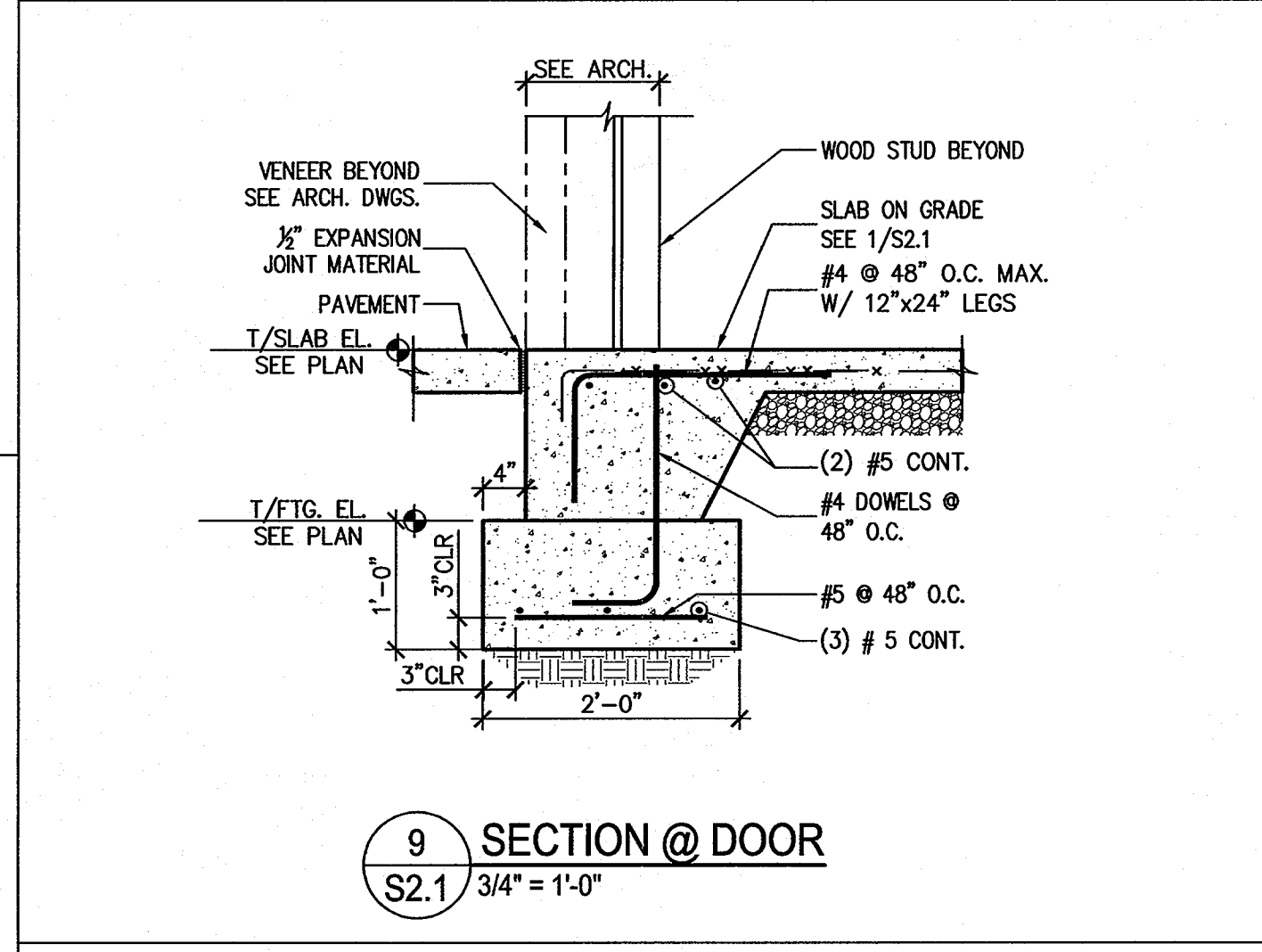
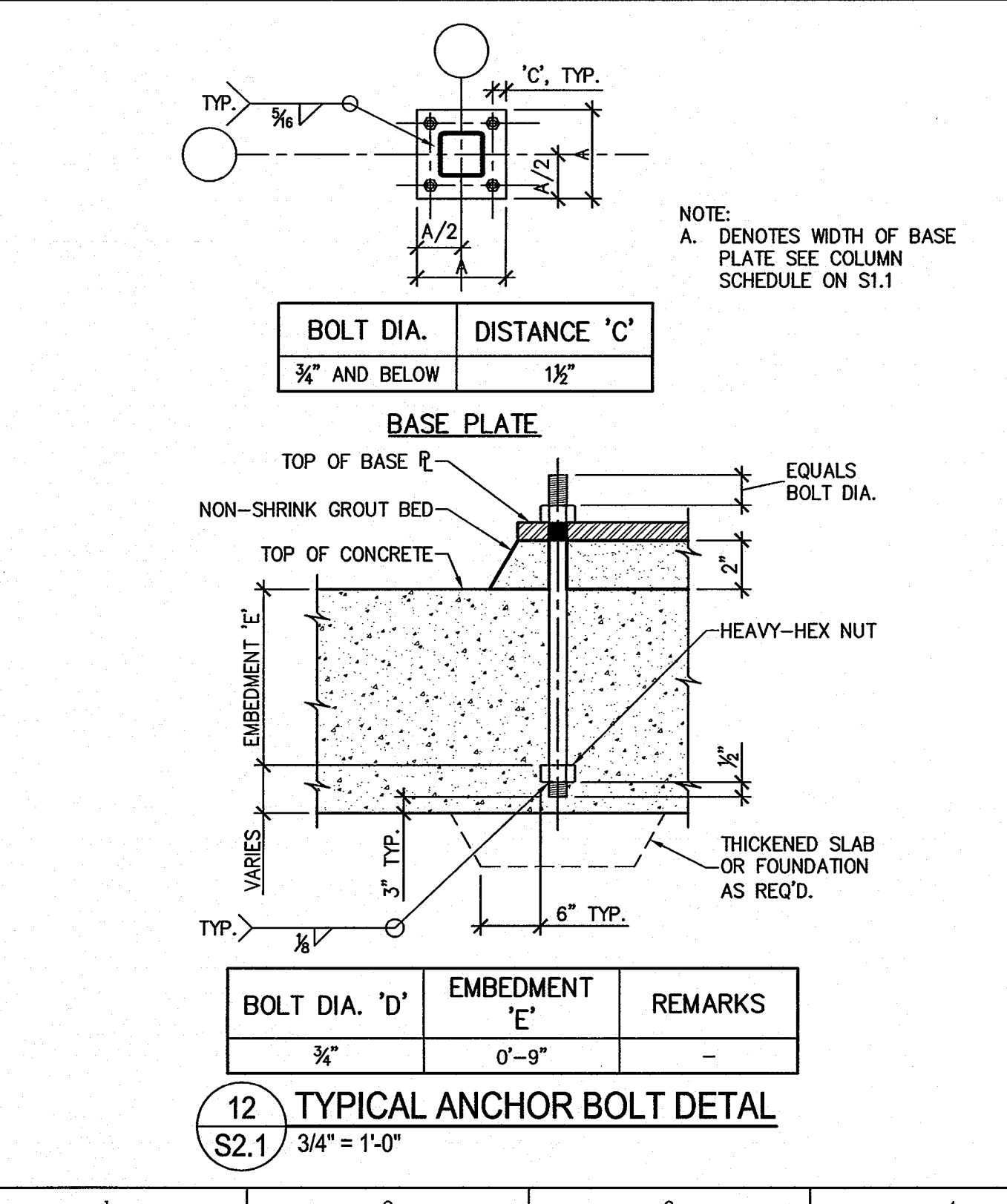
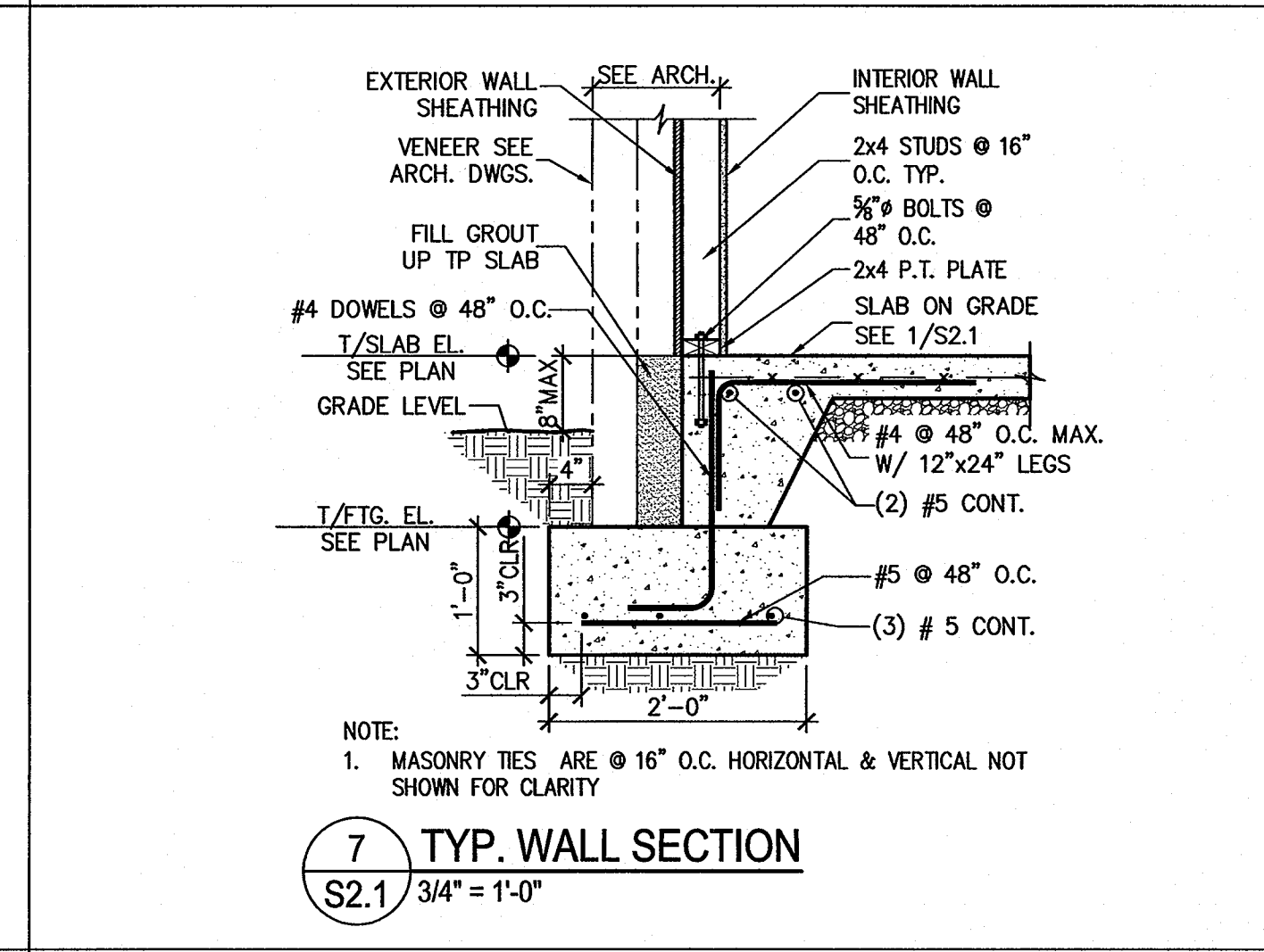
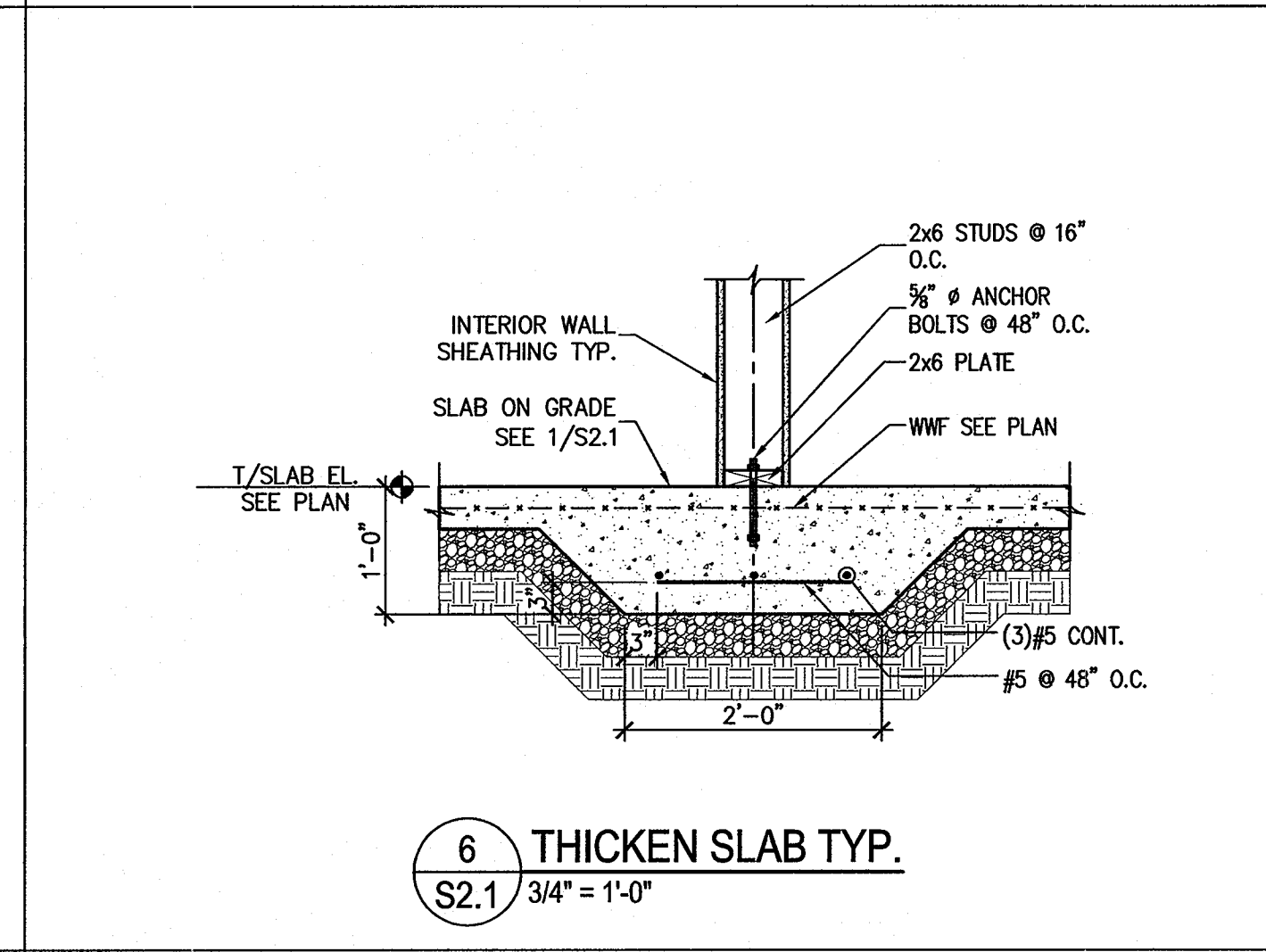
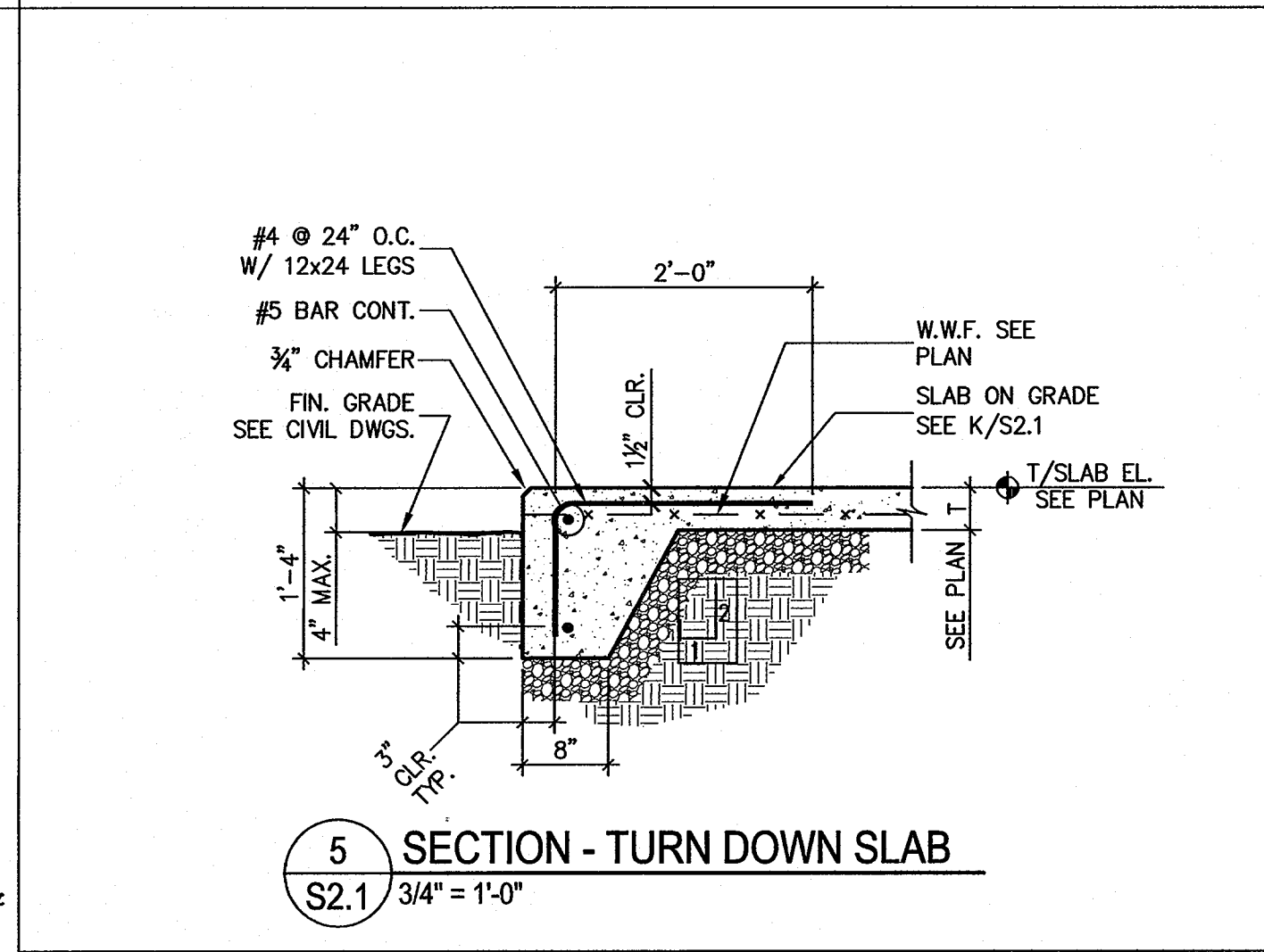
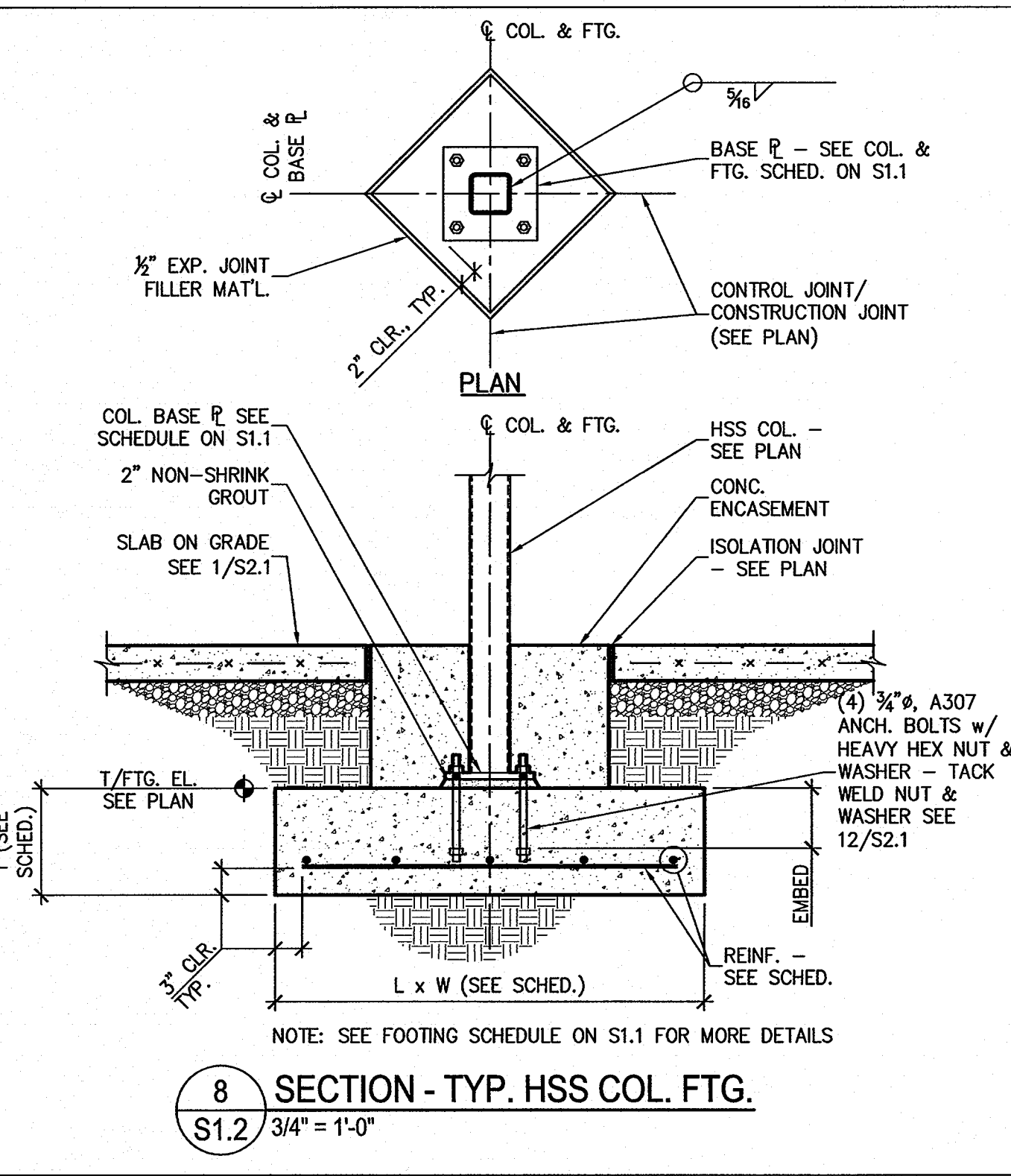
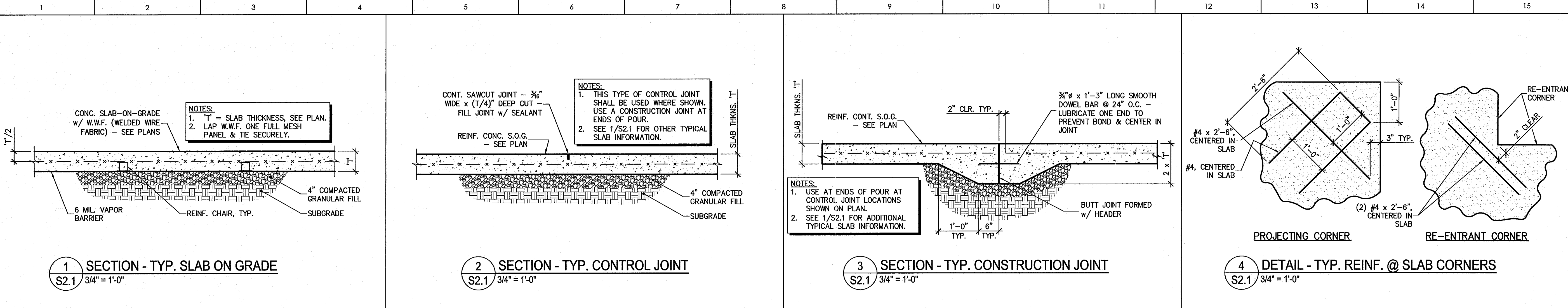

MATERIALS KEYING LEGEND

RPA ENGINEERING, P.A.
Structural Engineering Solutions
Engineering License Certificate No. C-2734
102 Regency Blvd. Suite A1 Greenville, NC 27834
Phone: 252-321-6027 Fax: 252-355-2179
RPA Project No.: 2013103

GENERAL NOTES

- MASONRY TIES ARE @ 16" O.C. HORIZONTAL & VERTICAL NOT SHOWN FOR CLARITY

KEY PLAN

1.	REVISE FOR RE-BID	07-28-2014
NO	REVISION	DATE

JKF ARCHITECTURE
7/25/14
P.O. BOX 20662, GREENVILLE, NC 27858, PHONE 252-355-1088

NC DOT US 70 REST AREA RENOVATIONS
NEW BERN, CRAVEN COUNTY, NC

FOUNDATION DETAILS AND SECTIONS

SCALE: AS NOTED
DRAWING NO.: S2.1
DRAWN: GBP
CHECKED: MSR
DATE: 04-07-2014
PROJECT NO.: 2013-18

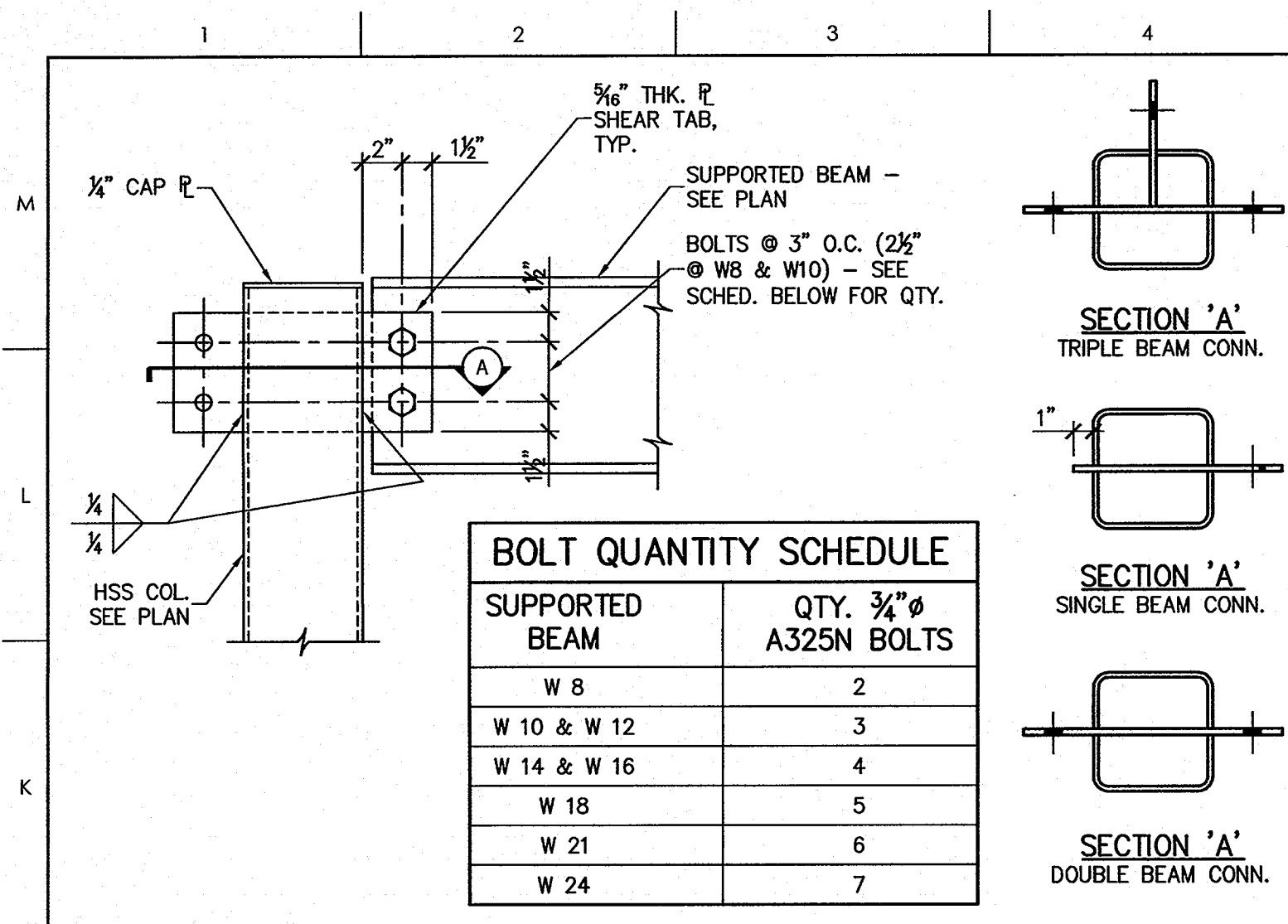

1 TYP. BEAM TO HSS COL. SHEAR TAB CONNECTION
S3.1 1 1/2" = 1'-0"

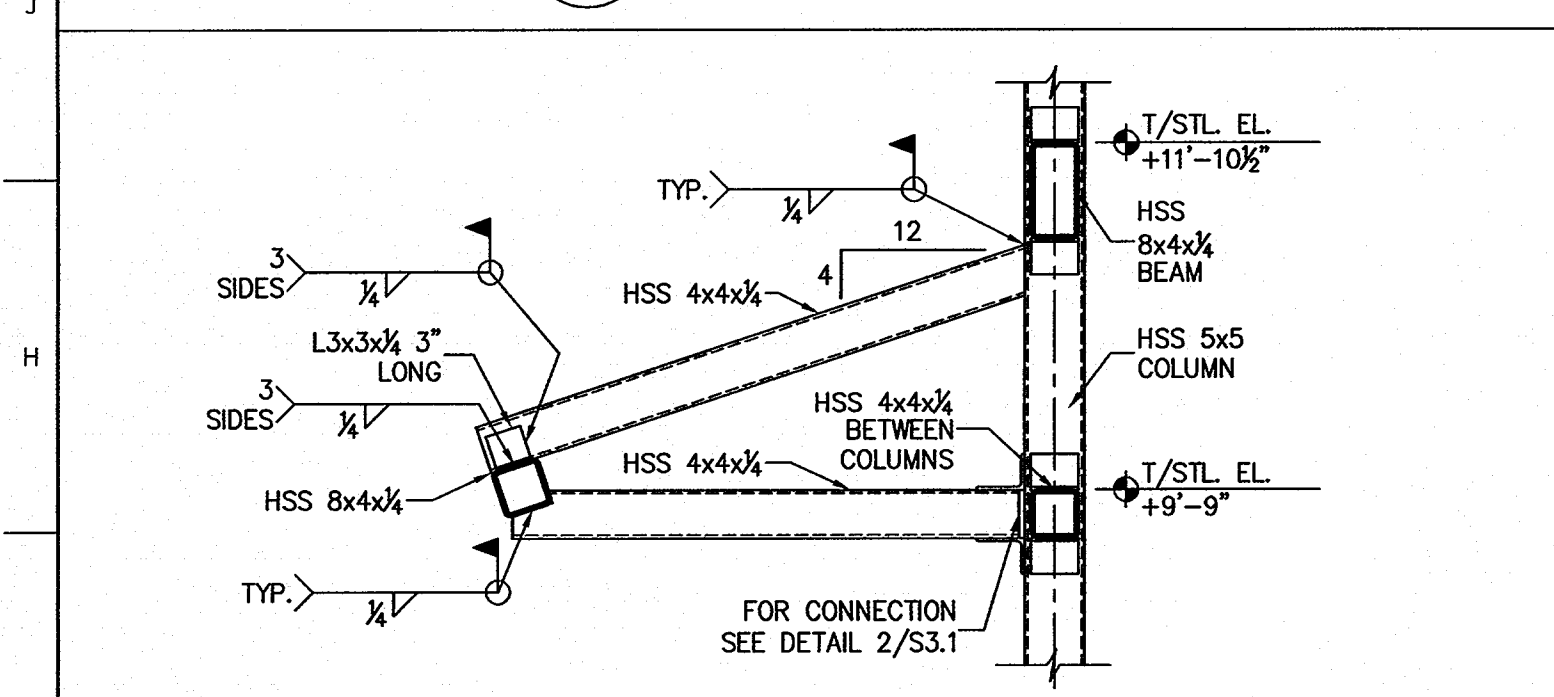

5 SECTION AT CANOPY @ STEEL COL.
S3.1 3/4" = 1'-0"

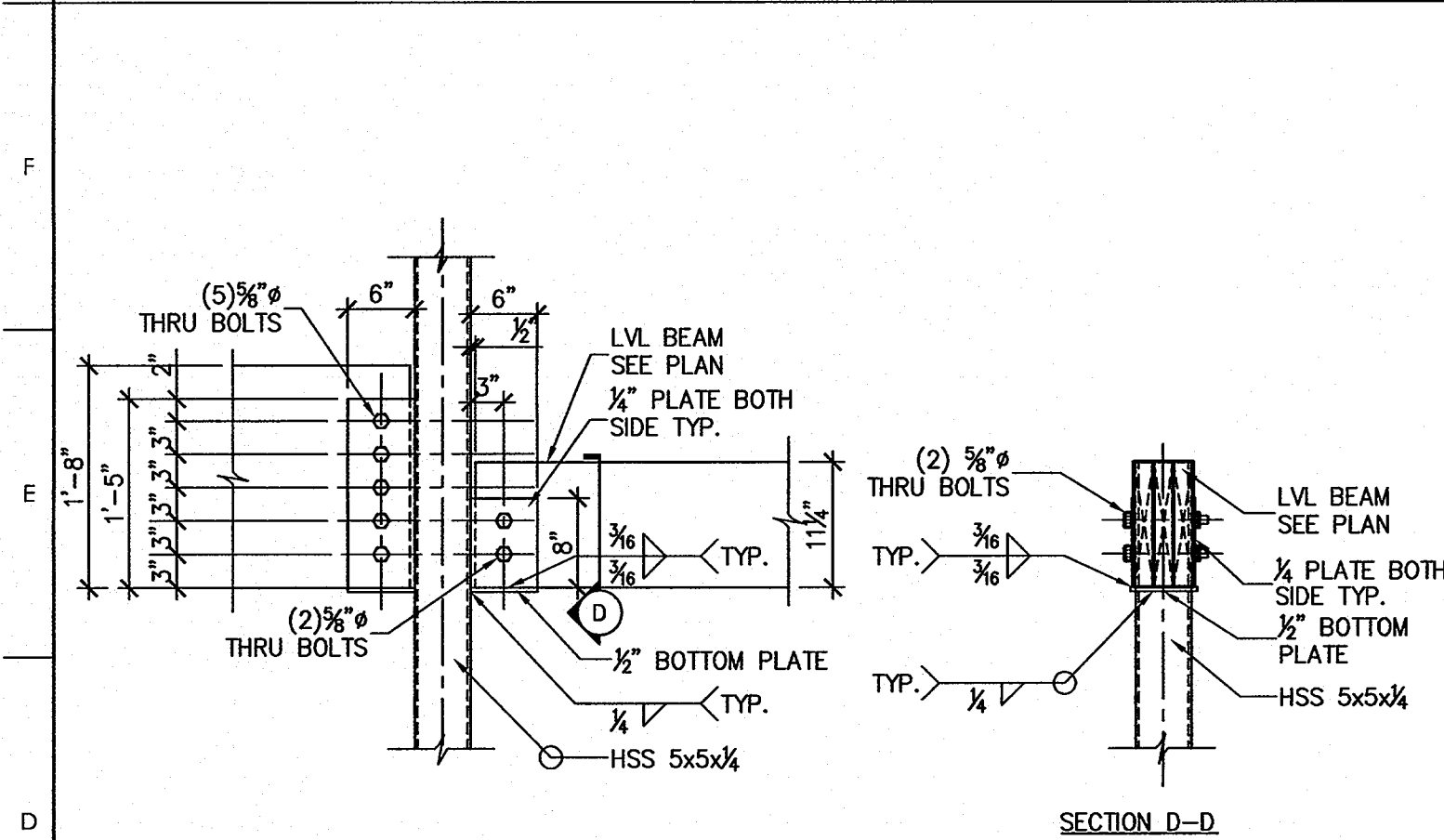

9 LVL BEAM TO HSS COLUMN CONN.
S3.1 3/4" = 1'-0"

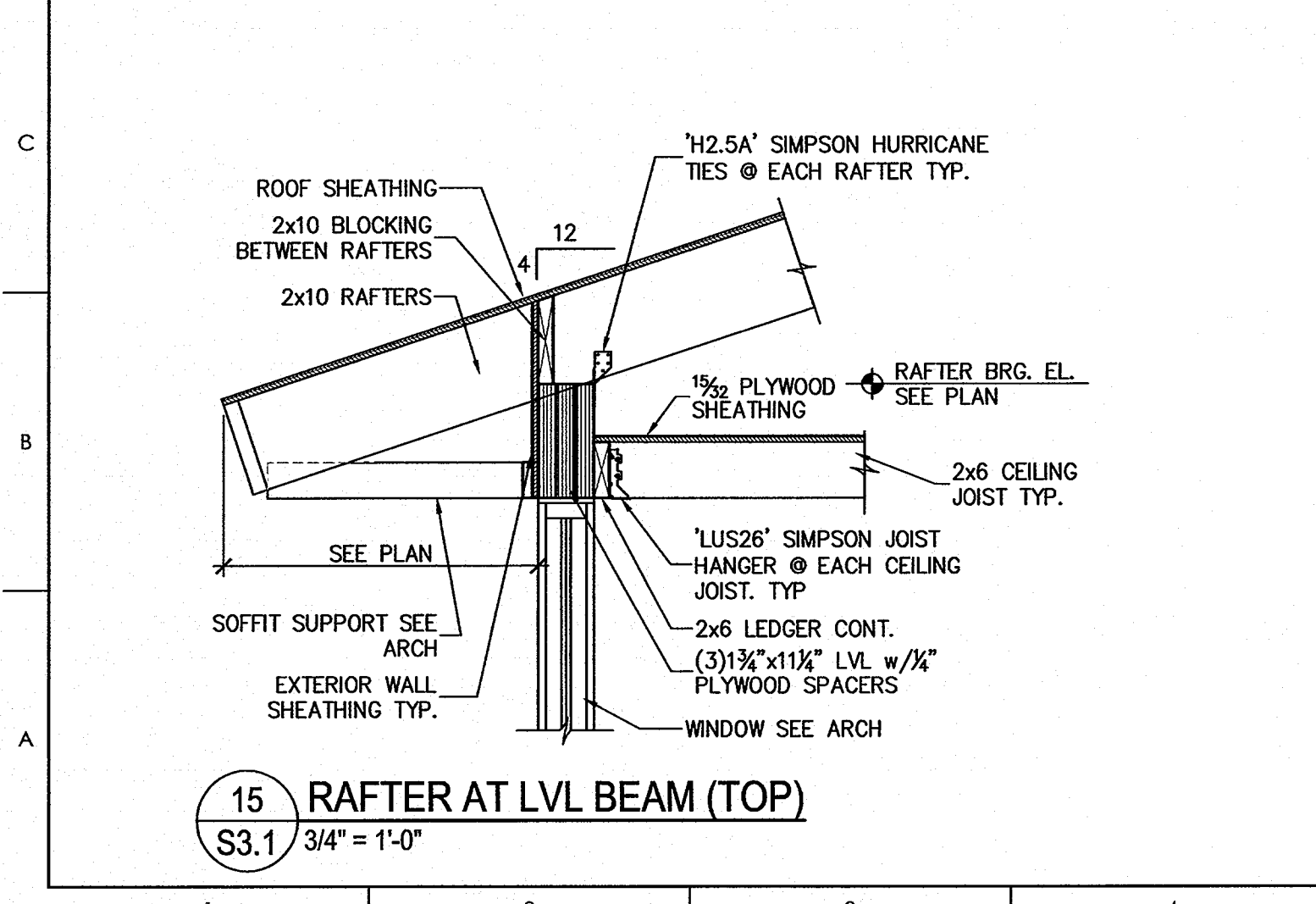

15 RAFTER AT LVL BEAM (TOP)
S3.1 3/4" = 1'-0"

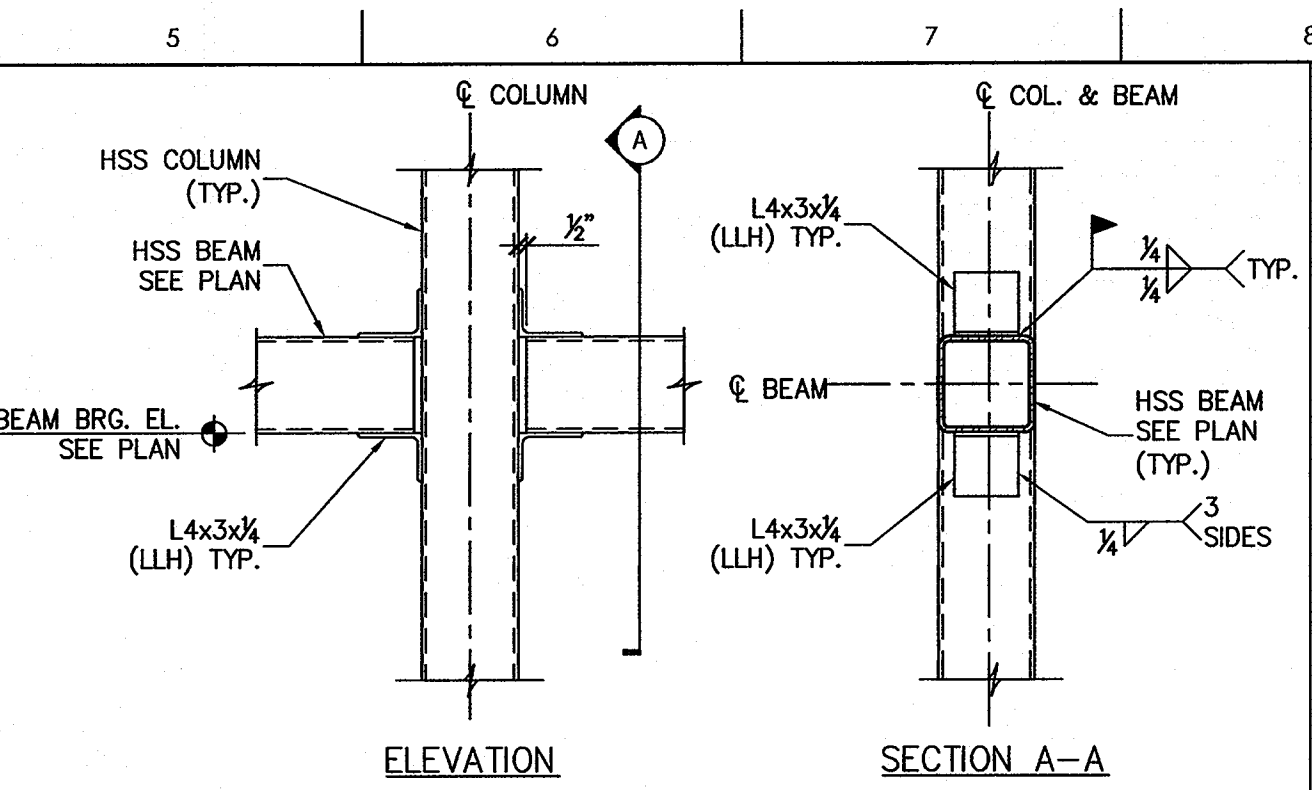

2 HSS BEAM TO HSS COLUMN CONN.
S3.1 1" = 1'-0"

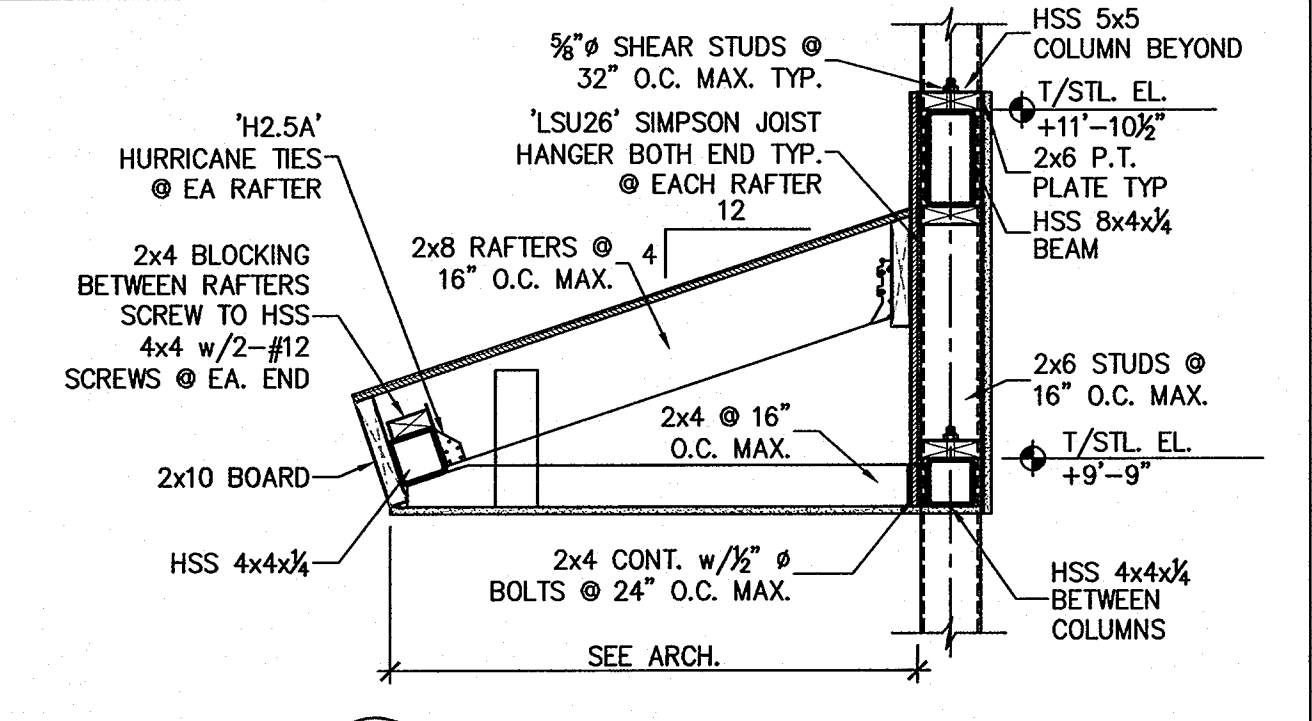

6 SECTION AT CANOPY
S3.1 3/4" = 1'-0"

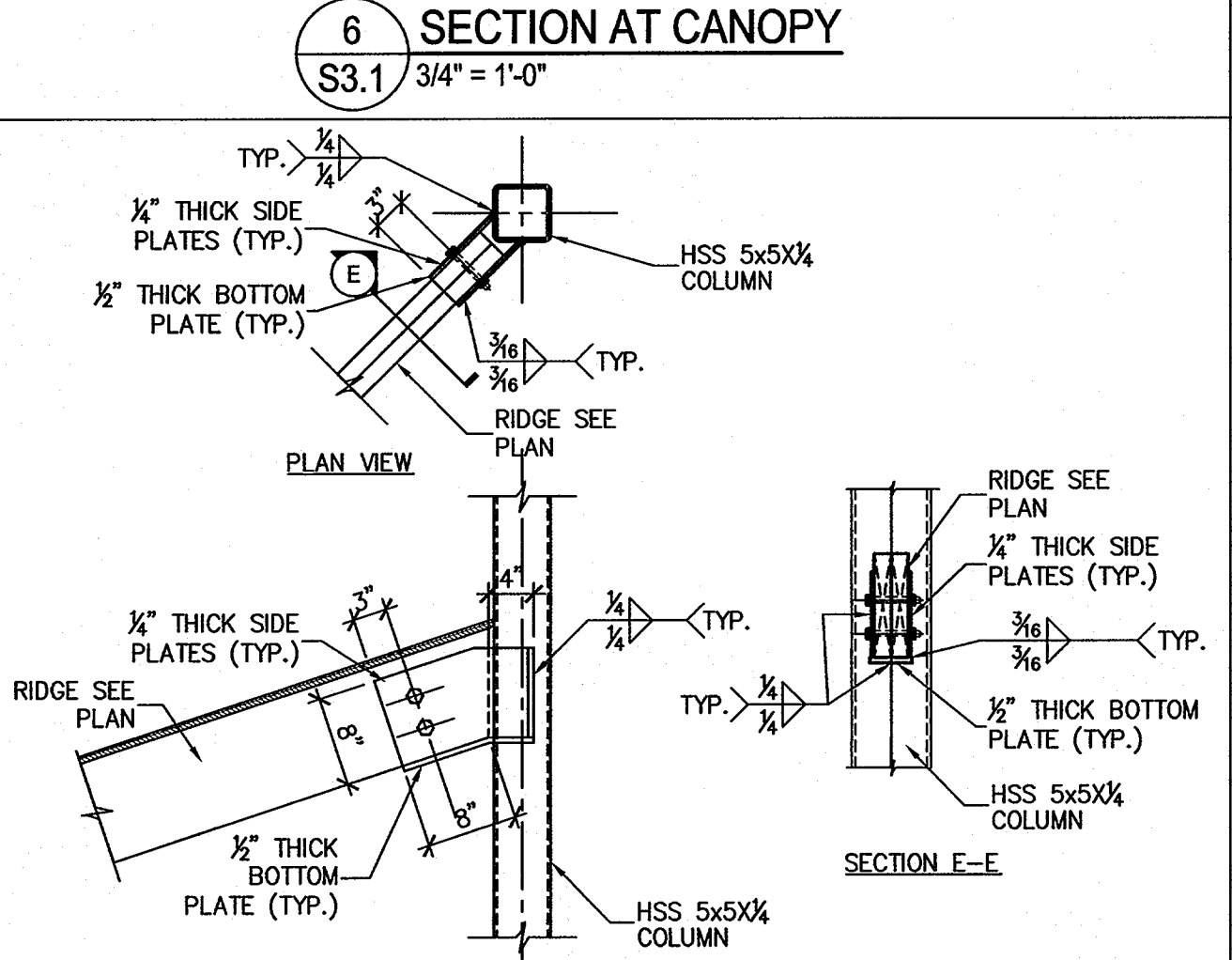

10 HIP BEAM TO HSS COLUMN CONN.
S3.1 3/4" = 1'-0"

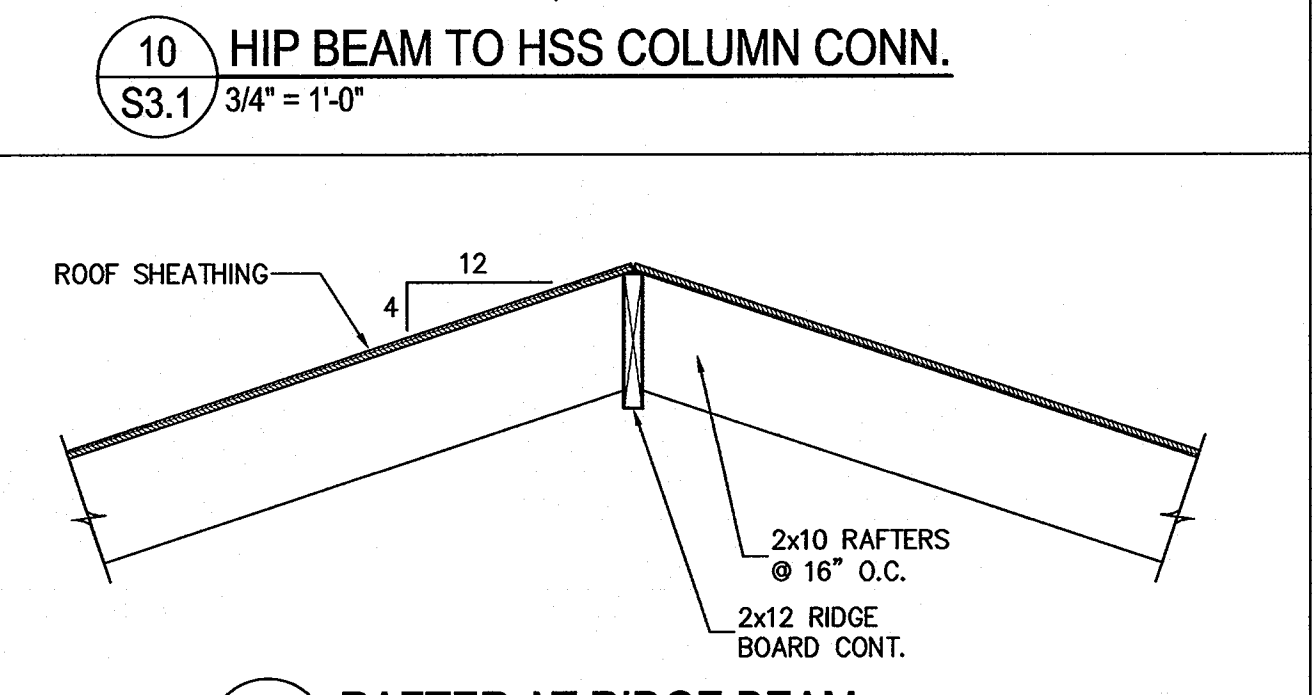

13 RAFTER AT RIDGE BEAM
S3.1 3/4" = 1'-0"

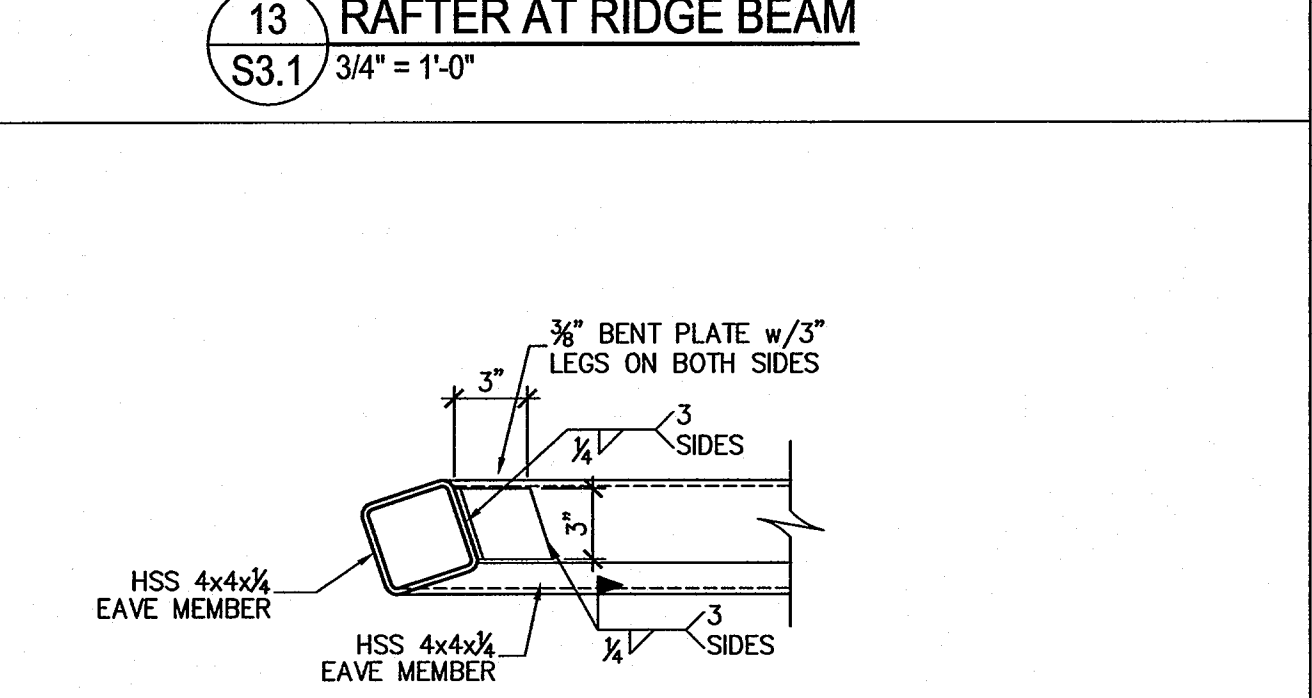

16 CONN. EAVE BEAM TO EAVE
S3.1 3/4" = 1'-0"

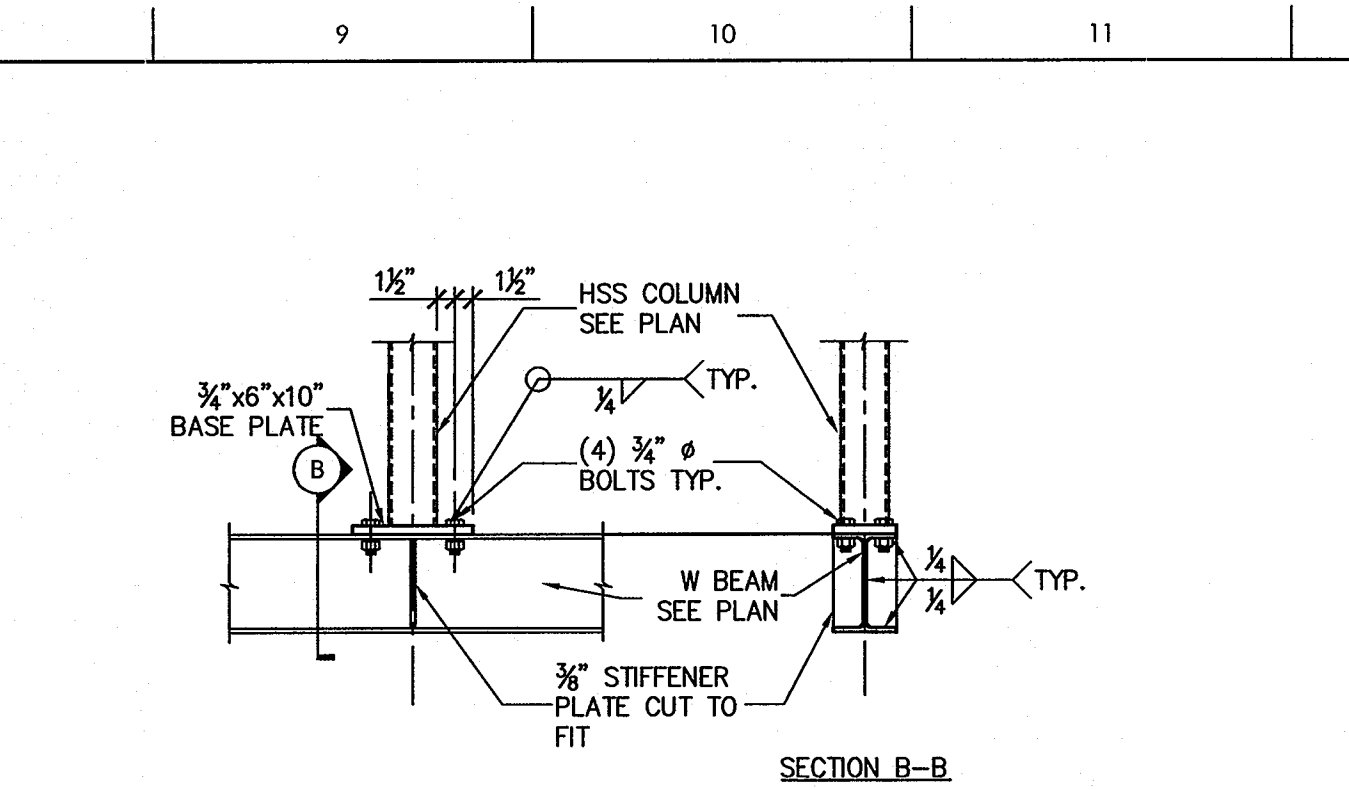

3 HSS COLUMN OVER W BEAM
S3.1 3/4" = 1'-0"

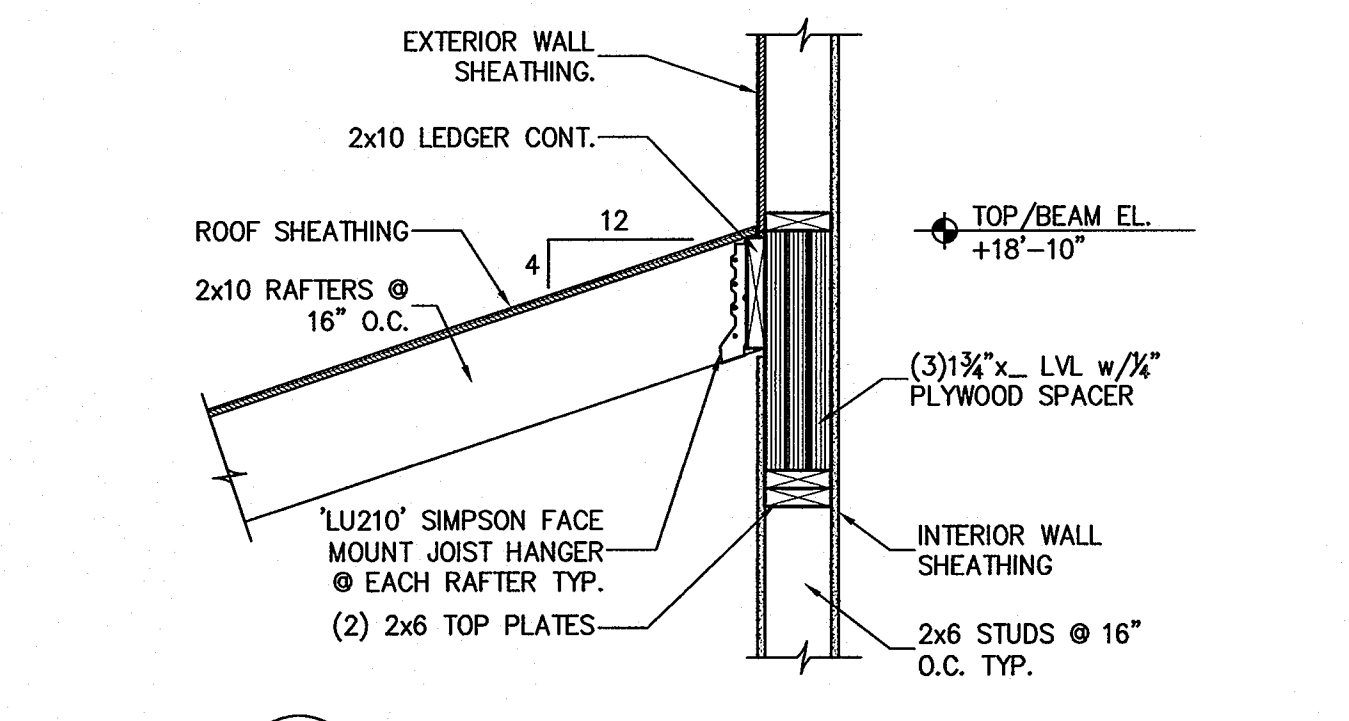

7 RAFTER AT LVL BEAM
S3.1 3/4" = 1'-0"

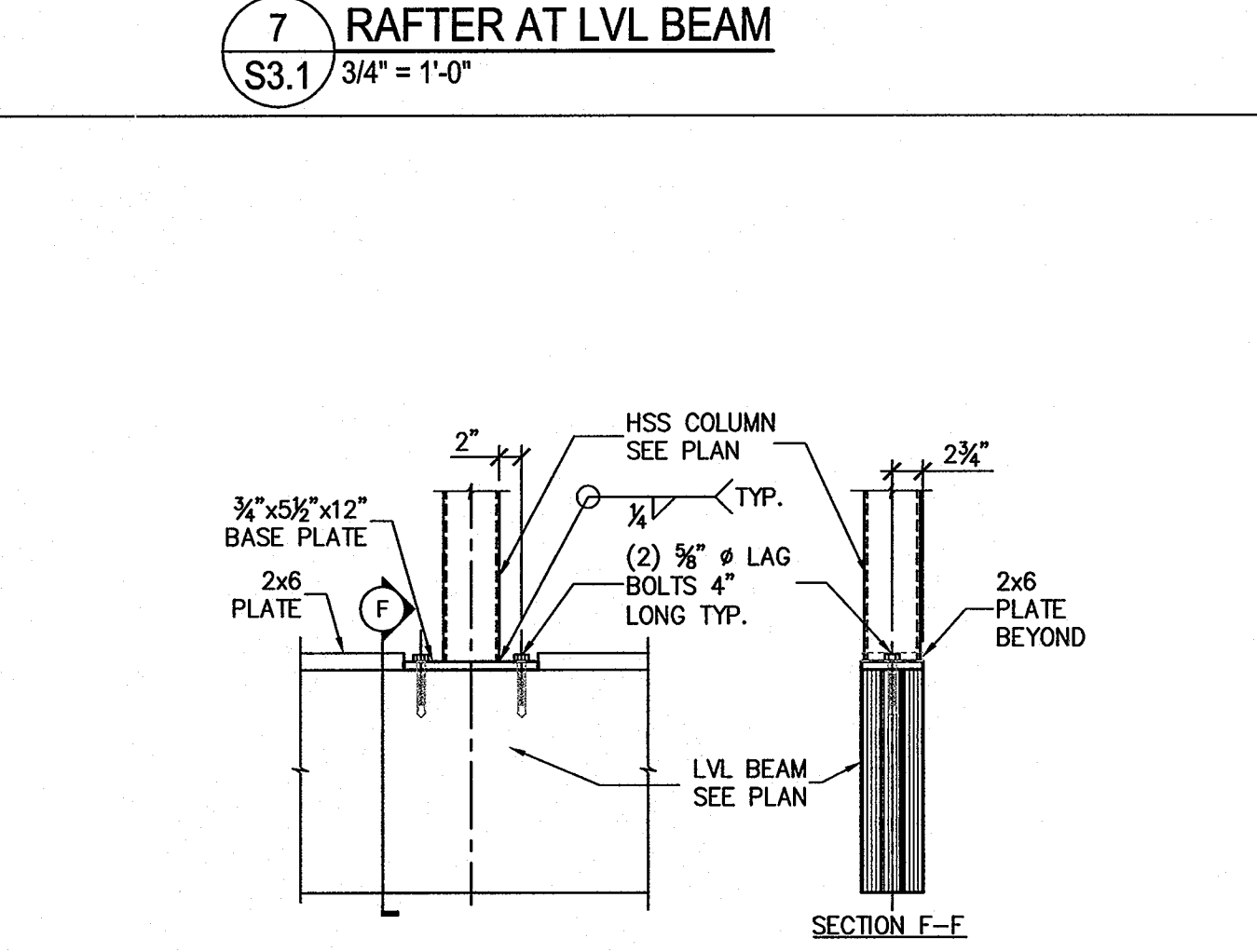

11 HSS COLUMN OVER W BEAM
S3.1 3/4" = 1'-0"

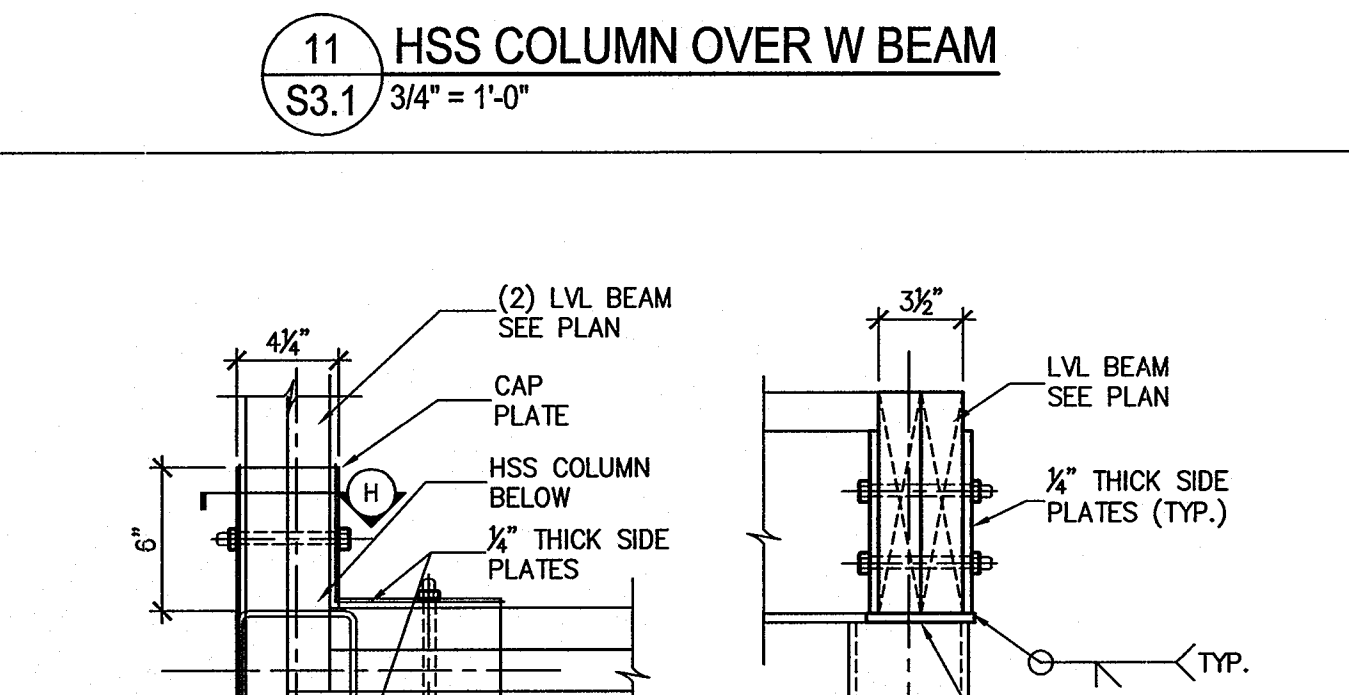

17 LVL BEAM TO HSS COLUMN CONN. (CORNER)
S3.1 1 1/2" = 1'-0"

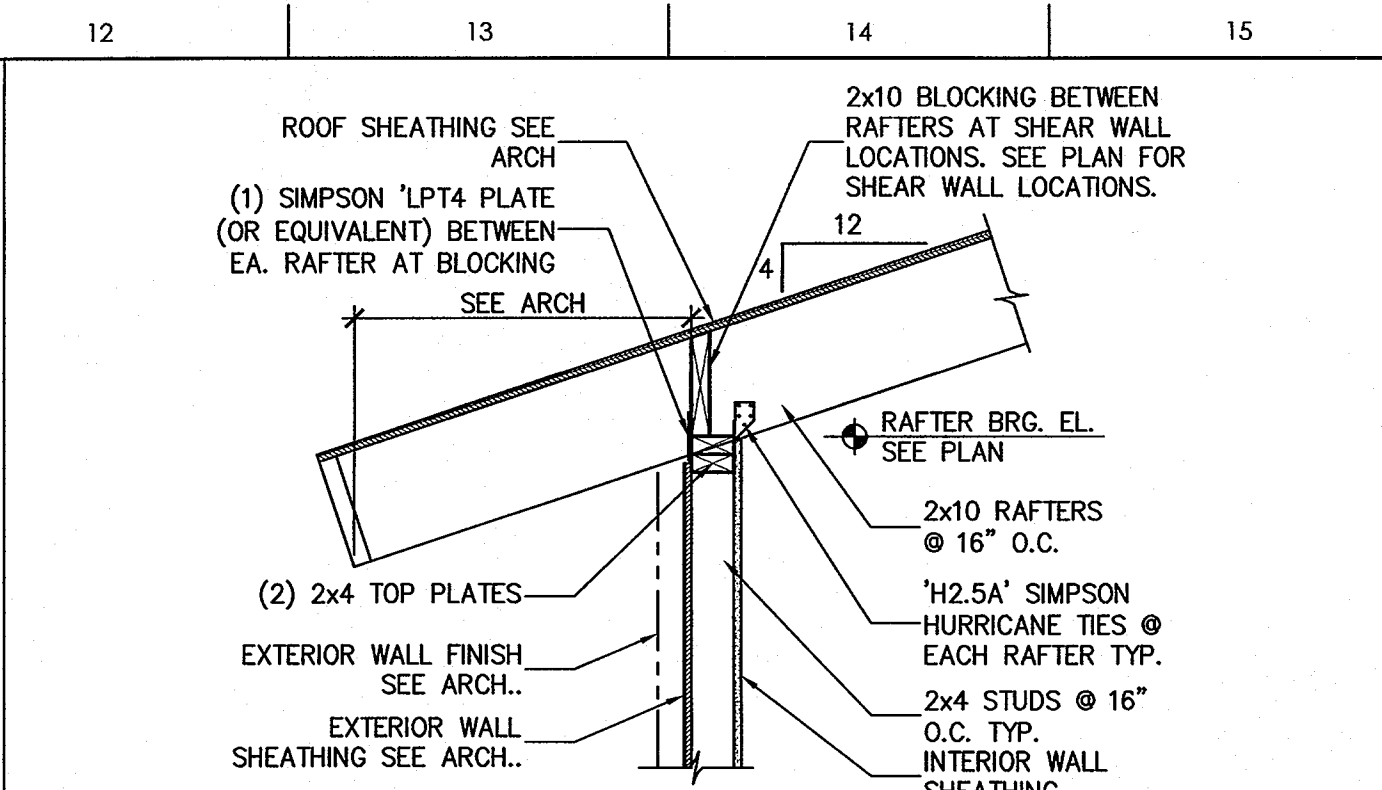

4 RAFTER AT WOOD STUD WALL
S3.1 3/4" = 1'-0"

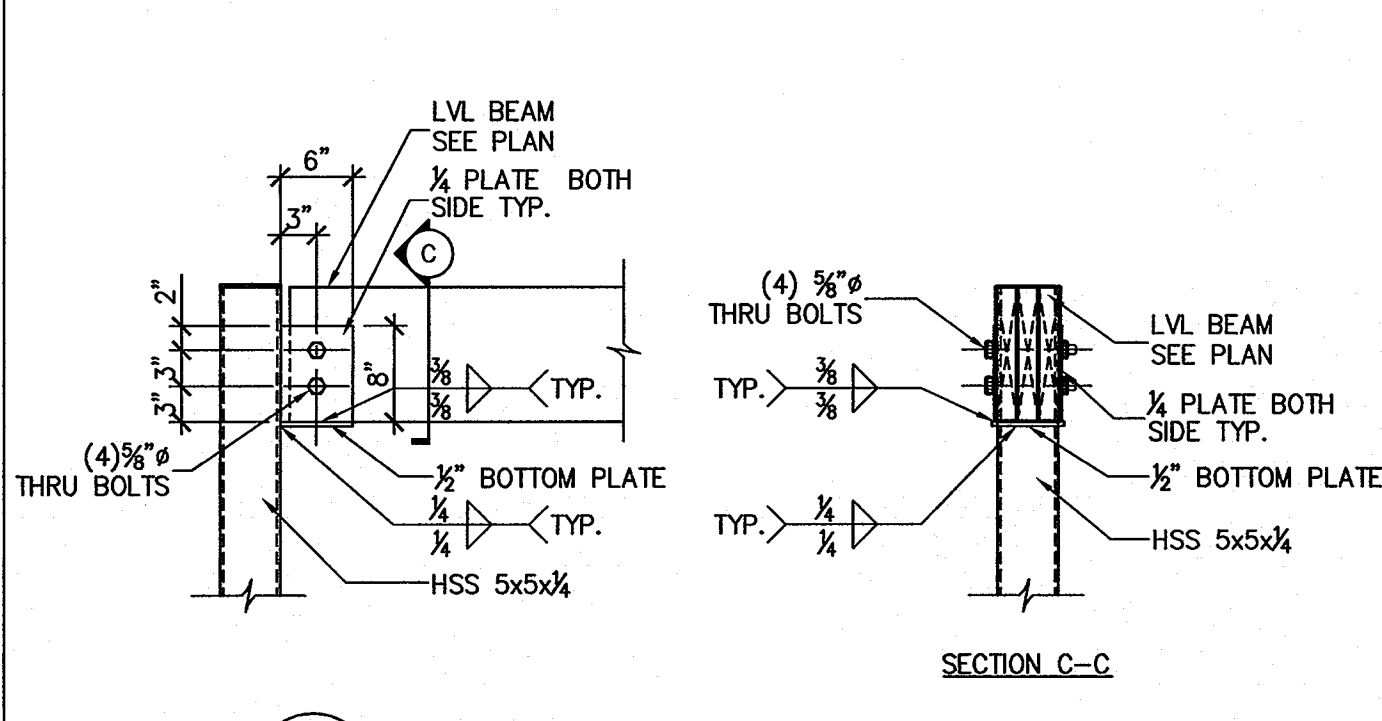

8 LVL BEAM TO HSS COLUMN CONN.
S3.1 3/4" = 1'-0"

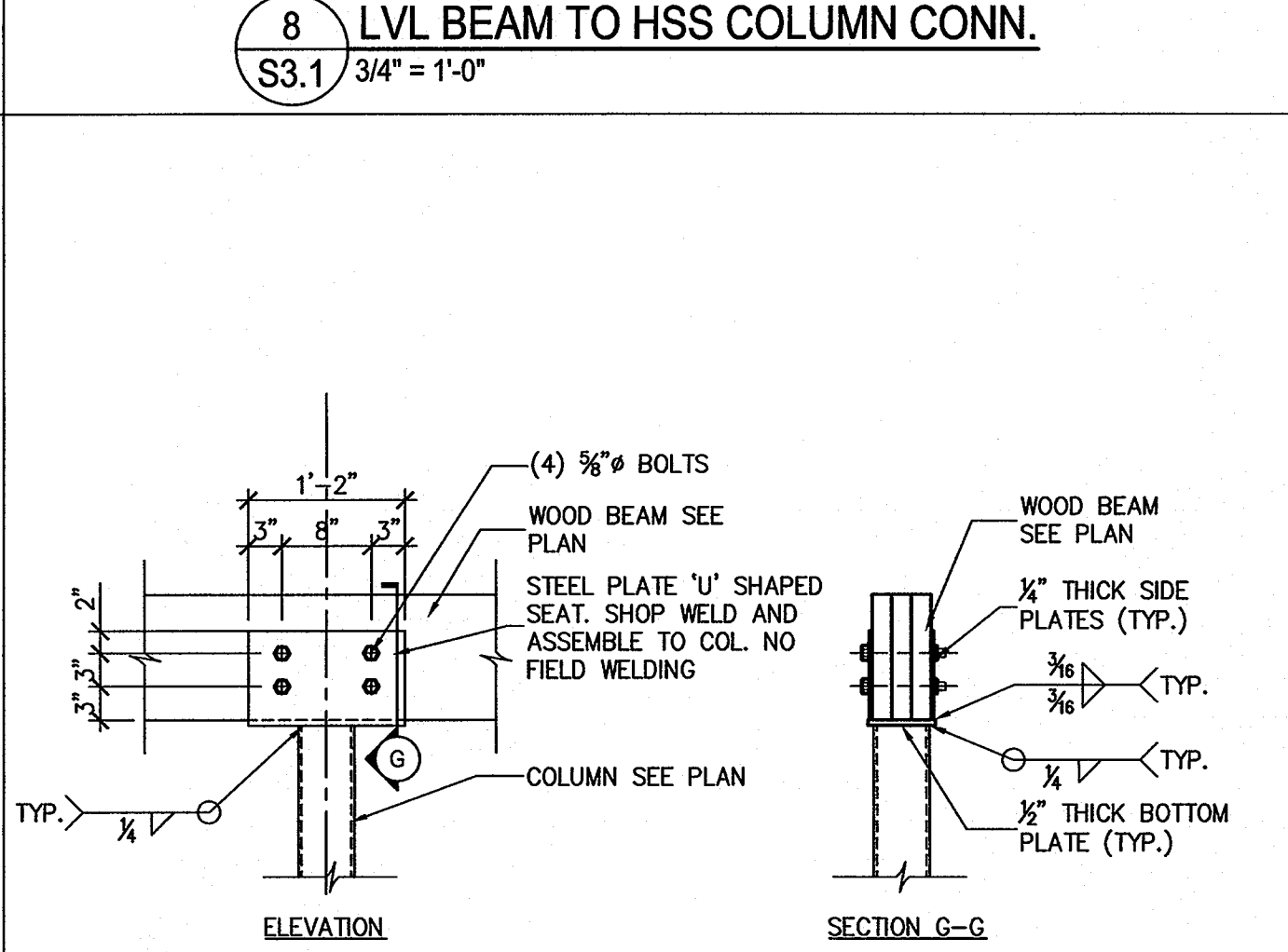

12 LVL BEAM TO HSS CONN.
S3.1 3/4" = 1'-0"

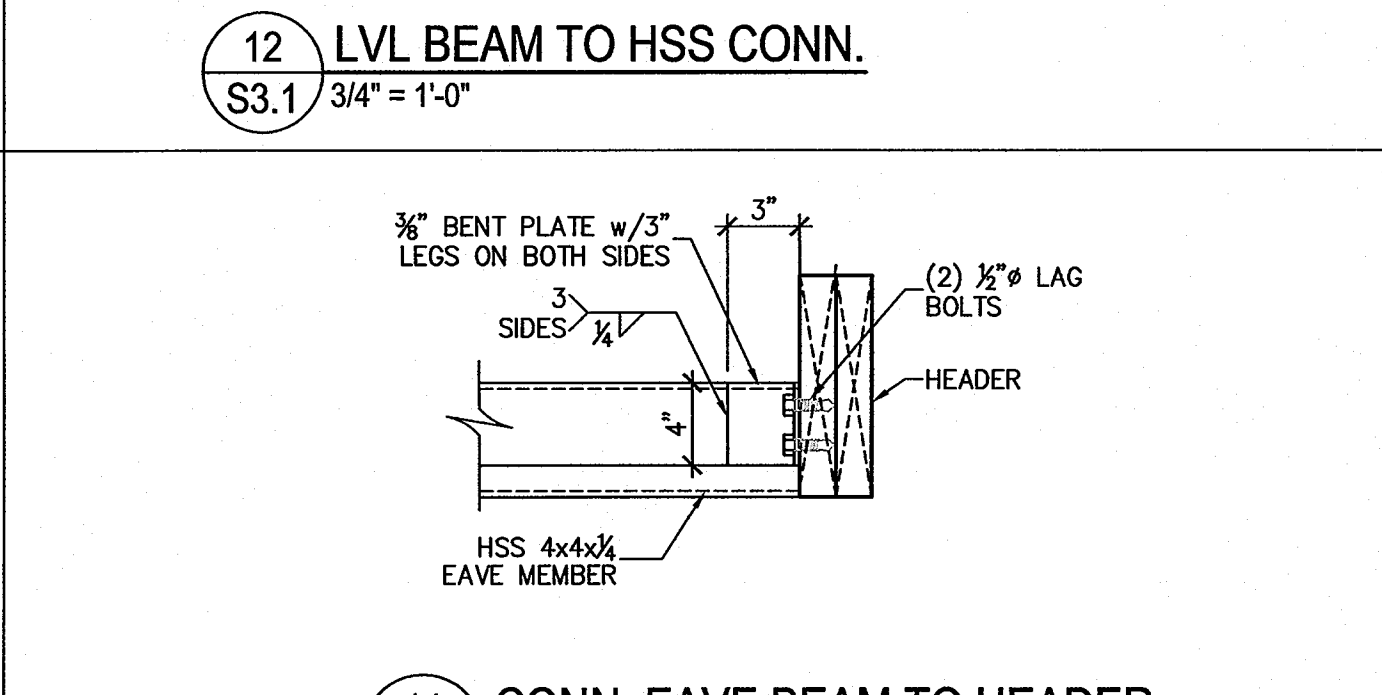

14 CONN. EAVE BEAM TO HEADER
S3.1 3/4" = 1'-0"

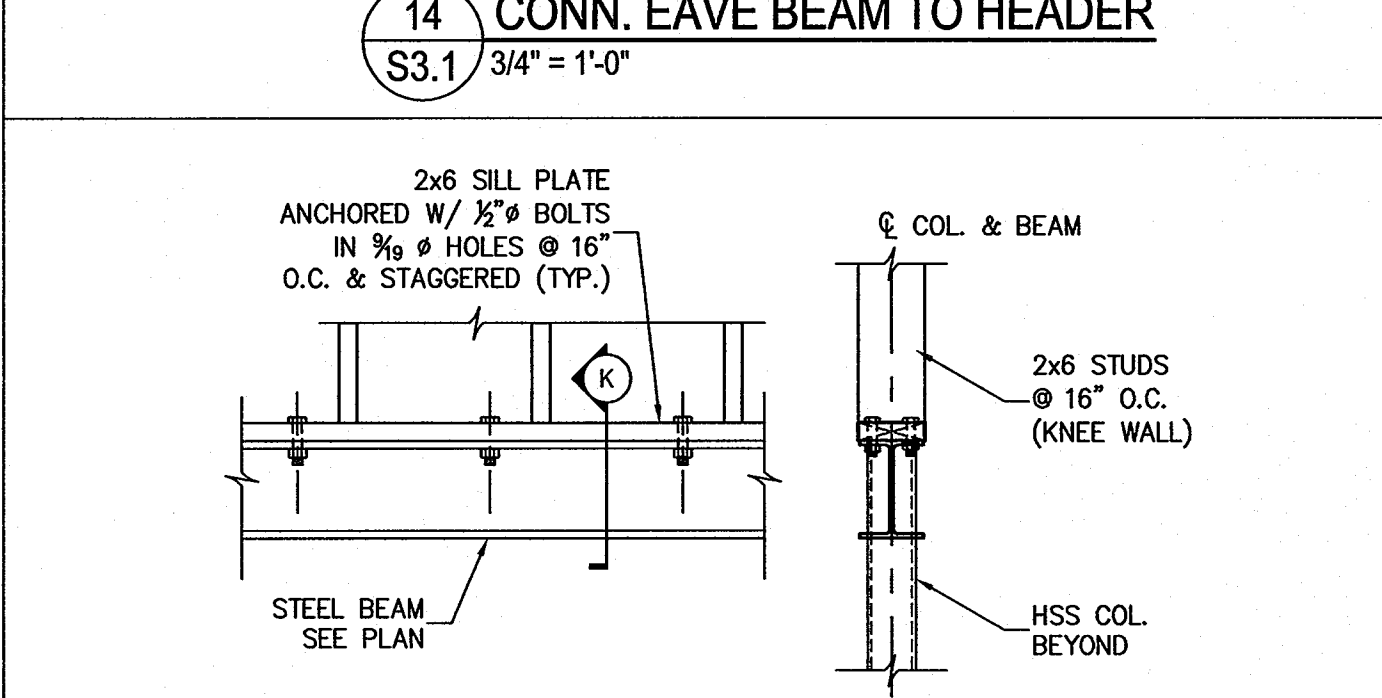

18 BEAM W/ WOOD CAP (TYP.)
S3.1 3/4" = 1'-0"

MATERIALS KEYING LEGEND

RPA ENGINEERING, P.A.
Structural Engineering Solutions
Engineering License Certificate No. C-2734
102 Regency Blvd. Phone: 252-321-6027
Suite A1 Greenville, NC 27834 Fax: 252-355-2179
RPA Project No.: 2013103

GENERAL NOTES

KEY PLAN

NO REVISION DATE

SEAL

JKF
ARCHITECTURE

7/25/14

NC DOT US 70 REST AREA RENOVATIONS
NEW BERN, CRAVEN COUNTY, NC

DRAWING TITLE: **FRAMING DETAILS AND SECTIONS**

SCALE: **AS NOTED**

DRAWN: **GBP**

CHECKED: **MSR**

DATE: **04-07-2014**

PROJECT NO.: **2013-18**

S3.1

STRUCTURAL DESIGN CRITERIA:

- DESIGN LOADS**
 - 1.1. ROOF DEAD LOAD

MAX	MIN (FOR UPLIFT)
ROOFING	3 PSF
SHEATHING	3 PSF
ROOF FRAMING	5 PSF
PIPING, DUCT, ETC.	9 PSF
	20 PSF
 - 1.2. LIVE LOADS

ROOF LIVE LOAD - ALL AREAS GREATER OF 20 PSF MINIMUM OR SNOW LOAD

1ST FLOOR LIVE LOAD = 100 PSF
 - 1.3. SNOW LOAD

GROUND SNOW LOAD = 10 PSF (CRAVEN CO.)

SNOW LOAD IMPORTANCE FACTOR: I = 1.0

SNOW EXPOSURE FACTOR = 1.0

ROOF SNOW LOAD = 7 PSF

BASIC DESIGN ROOF SNOW LOAD = 7.7 PSF
 - 1.4. WIND LOAD

BASIC WIND SPEED = 120 MPH (CRAVEN CO.)

WIND IMPORTANCE FACTOR: I = 1.00 (BLDG. CATEGORY II) (ASCE-7-05)

WIND EXPOSURE CATEGORY: 'B' (ASCE-7-05)

WIND BASE SHEAR (FOR MWFRS): $V_x = 31K$ $V_y = 38K$
 - 1.5. SEISMIC LOADS (N.C. STATE BLDG. CODE):

SEISMIC IMPORTANCE FACTOR: I = 1.0

OCCUPANCY CATEGORY: I, II, III, IV

COMPLIANCE WITH SECTION 1616.4 ONLY? YES, NO

SEISMIC DESIGN CATEGORY: A, B, C, D

MAPPED SPECTRAL RESPONSE ACCELERATION: $S_s = 17.5 \%$ $S_1 = 8.5 \%$ $S_2 = 18.68 \%$ $S_3 = 13.54 \%$

SPECTRAL RESPONSE COEFFICIENTS: $C_s = 0.082 / 0.029$

SEISMIC RESPONSE COEFFICIENT: $C_s = 0.082 / 0.029$

RESPONSE MODIFICATION FACTOR, R = 6.5 (LIGHT FRAME WALLS)

STEEL SYSTEMS NOT SPECIFICALLY DETAILED FOR SEISMIC RESISTANCE
- FOUNDATION DESIGN CRITERIA:**
 - 2.1. MINIMUM FOOTING BEARING DEPTH BELOW GRADE IS 12 INCHES.
 - 2.2. FOUNDATION DESIGN IS BASED ON A PRESUMPTIVE SOIL BEARING CAPACITY OF 1,500 PSF.
 - 2.3. CONTRACTOR SHALL FIELD VERIFY THE SOIL BEARING CAPACITY PRIOR TO START OF CONSTRUCTION.

BAR SIZE	LAP LENGTH (in.)	
	$f'_c = 3000$ psi	$f'_c = 4000$ psi
#4	29	25
#5	36	31
#6	43	37
#7	63	54
#8	72	61
#9	80	69
#10	89	76

AREA	FINISH	COMMENTS
BASEMENT WALLS	SMOOTH FORM	SEE NOTE 1
ALL EXTERIOR WALLS, CURBS, UNLESS NOTED OTHERWISE	SMOOTH FORM	SEE NOTE 1
EXTERIOR CONCRETE PAVEMENT, SIDEWALKS	COARSE BROOM	SEE NOTE 1
SLAB ON GRADE	TROWEL	SEE NOTE 1
EXT. EQUIP. PADS	COARSE BROOM	SEE NOTE 1
EXTERIOR STAIRS	COARSE BROOM	SEE NOTE 1

OPENING DIMENSION	ANGLE SIZE	ORIENTATION
0'-0" THRU 4'-0"	L 7 x 4 x 3/8	LLH
4'-1" THRU 6'-0"	L 7 x 4 x 3/8	LLH
6'-1" THRU 8'-0"	L 6 x 6 x 3/8	N/A
8'-1" THRU 10'-0"	L 6 x 6 x 3/8	N/A

GENERAL STRUCTURAL NOTES:

- GENERAL NOTES**
 - 1.1. METHODS, PROCEDURES AND SEQUENCES OF CONSTRUCTION ARE THE RESPONSIBILITY OF THE CONTRACTOR. THE CONTRACTOR SHALL TAKE ALL NECESSARY PRECAUTIONS TO MAINTAIN AND INSURE THE INTEGRITY OF THE STRUCTURE AT ALL STAGES OF CONSTRUCTION.
 - 1.2. THE CONTRACTOR SHALL REFER TO THE ARCHITECTURAL, MECHANICAL, ELECTRICAL, AND PLUMBING DRAWINGS FOR SLEEVES, CURBS, INSERTS OR OPENINGS NOT HEREIN INDICATED.
 - 1.3. COORDINATE THESE DRAWINGS WITH THE ARCHITECTURAL, MECHANICAL, ELECTRICAL, PLUMBING AND CIVIL DRAWINGS.
 - 1.4. VERIFY ALL FLOOR AND ROOF OPENING SIZES AND LOCATIONS, EQUIPMENT PAD SIZES AND LOCATIONS, ANCHOR BOLT LAYOUTS, ETC., WITH EQUIPMENT SELECTED.
 - 1.5. VERIFY BUILDING LOCATION AND ORIENTATION WITH OWNER AND LOT SETBACK REQUIREMENTS BEFORE ANY CONSTRUCTION IS STARTED ON PROJECT.
 - 1.6. DO NOT CUT, NOTCH, OR OTHERWISE MODIFY ANY STRUCTURAL MEMBERS UNLESS SPECIFICALLY INDICATED ON THE DRAWINGS WITHOUT APPROVAL OF THE ARCHITECT OR ENGINEER.
 - 1.7. CUTTING OF STEEL MEMBERS AND INSTALLATION OF HOLES IN STEEL MEMBERS SHALL BE DONE BY CUTTING OR DRILLING. DO NOT USE TORCHES FOR CUTTING UNLESS APPROVED BY THE ARCHITECT OR ENGINEER.
 - 1.8. CONTRACTOR IS RESPONSIBLE FOR DESIGN AND INSTALLATION OF ALL SHORING REQUIRED TO SUPPORT NEW AND EXISTING STRUCTURAL ELEMENTS.
 - 1.9. SEE PROJECT SPECIFICATIONS FOR ADDITIONAL INFORMATION.
- FOUNDATION**
 - 2.1. ALL FOOTINGS SHALL BE ON UNDISTURBED SOIL OR 98% COMPACTED FILL PER ASTM D698.
 - 2.2. NO FOOTINGS OR SLABS SHALL BE POURED INTO OR AGAINST SUBGRADE CONTAINING FREE WATER, FROST, ICE OR LOOSE MATERIAL.
 - 2.3. EXCAVATIONS FOR FOOTINGS SHALL HAVE THE SIDES AND BOTTOMS TEMPORARILY LINED WITH 6 MIL. POLYETHYLENE IF PLACEMENT OF CONCRETE DOES NOT OCCUR WITHIN 24 HRS OF THE EXCAVATION OF THE FOOTING.
 - 2.4. ADVERSE FOUNDATION CONDITIONS NOTED DURING CONSTRUCTION SUCH AS SOFT SOILS, ORGANIC MATTER, ETC., SHALL BE REPORTED TO THE ENGINEER BEFORE FURTHER CONSTRUCTION IS ATTEMPTED.
 - 2.5. IF UNDERMINING OF FOOTINGS OCCURS, FILL VOIDS WITH LEAN CONCRETE MIX. DO NOT ATTEMPT TO REPLACE AND RECOMPACT SOIL.
 - 2.6. SEE PROJECT SPECIFICATIONS FOR ADDITIONAL INFORMATION.
- CONCRETE**
 - 3.1. ALL PLACED CONCRETE, SHALL HAVE NORMAL WEIGHT COARSE AGGREGATES, AND SHALL HAVE A MINIMUM COMPRESSIVE STRENGTH (f'_c) AT 28 DAYS AS SHOWN ON THE CONCRETE MATERIALS SCHEDULE. SEE SPECIFICATIONS FOR FURTHER INFORMATION.
 - 3.2. GROUT FOR BASE PLATES SHALL BE NON-METALLIC, NON-SHRINKABLE GROUT, AND SHALL HAVE A MINIMUM SPECIFIED COMPRESSIVE STRENGTH, AT 28 DAYS, OF 5000 PSI.
 - 3.3. NO CALCIUM CHLORIDE SHALL BE USED IN ANY CONCRETE.
 - 3.4. CHAMFER ALL EXPOSED EXTERNAL CORNERS OF CONCRETE WITH 3/4" x 45 DEGREE CHAMFER, UNLESS OTHERWISE NOTED.
 - 3.5. HORIZONTAL FOOTING AND HORIZONTAL WALL REINFORCING SHALL BE CONTINUOUS, AND SHALL HAVE 90 DEGREE BENDS AND EXTENSIONS, OR CORNER BARS OF EQUIVALENT SIZE LAPPED, WITH A CLASS B TENSION SPLICE, AT CORNERS AND INTERSECTIONS. TOP BAR CRITERIA SHALL APPLY IF 12" OR MORE OF FRESH CONCRETE IS PLACED BELOW BAR.
 - 3.6. SEE ARCHITECTURAL DRAWINGS FOR ALL WATERPROOFING / DAMPPROOFING DETAILS.
 - 3.7. ALL DOWELS SHALL MATCH SIZE AND NUMBER OF MAIN REINFORCING, UNLESS OTHERWISE NOTED ON THE DRAWINGS.
 - 3.8. SEE ARCHITECTURAL DRAWINGS FOR TYPE AND LOCATION OF FLOOR FINISHES.
 - 3.9. SEE MECHANICAL, ELECTRICAL, PLUMBING AND CIVIL DRAWINGS FOR ADDITIONAL WALL / SLAB OPENINGS NOT SHOWN ON THE STRUCTURAL DRAWINGS.
 - 3.10. ALL REINFORCING SHALL CONFORM TO ASTM A615, GRADE 60.
 - 3.11. WELDED WIRE FABRIC SHALL CONFORM TO ASTM A185.
 - 3.12. DETAIL AND FABRICATE REINFORCING STEEL IN ACCORDANCE WITH THE ACI DETAILING MANUAL.
 - 3.13. IN-PLACE REINFORCING STEEL, SHALL BE REVIEWED BY THE ENGINEER PRIOR TO PLACEMENT OF CONCRETE.
 - 3.14. AT CORNERS AND INTERSECTIONS, PROVIDE BARS OF THE SAME NUMBER AND SIZE AS THE LONGITUDINAL BARS IN THE FOOTING.
 - 3.15. SEE PROJECT SPECIFICATIONS FOR ADDITIONAL INFORMATION.
- STRUCTURAL STEEL**
 - 4.1. DETAILING OF STRUCTURAL STEEL CONNECTIONS, MUST BE CONSISTENT WITH RECOGNIZED, PUBLISHED METHODS, SUCH AS THE "AISC STEEL CONSTRUCTION MANUAL, 13TH EDITION", "DETAILING FOR STEEL CONSTRUCTION", OR "VOLUME II CONNECTIONS MANUAL OF STEEL CONSTRUCTION".
 - 4.2. MEMBERS AND CONNECTIONS NOT FULLY DEVELOPED ON THE CONTRACT DRAWINGS, AND CONNECTIONS FOR ANY PORTION OF THE STRUCTURE NOT SHOWN ON THE CONTRACT DRAWINGS, SHALL BE DESIGNED AND SEALED BY A REGISTERED PROFESSIONAL ENGINEER, AND DETAILED ON THE SHOP DRAWINGS.
 - 4.3. ALTERNATIVE CONNECTION DETAILS, MAY BE SUBMITTED ON SHOP DRAWINGS BY THE CONTRACTOR, ONLY IF ACCEPABLE CALCULATIONS, PREPARED AND SEALED BY AN ENGINEER LICENSED IN THE PROJECT'S JURISDICTION. FAILURE TO SUBMIT SUCH CALCULATIONS FOR REVIEW, CONCURRENT WITH SHOP DRAWING ERECTION PLANS AND DETAILS, WILL BE CAUSE FOR REJECTION OF THAT SUBMITTAL.
 - 4.4. CALCULATIONS FOR DETAILS, MUST SHOW A RATIONAL ANALYSIS OF A COMPLETE LOAD PATH, INCLUDING LOCAL EFFECTS ON WEBS, FLANGES ETC., OF THE CONNECTED MEMBERS AND THE DEVICES (PLATES, SEATS, BRACKETS, BOLTS, WEBS, ETC.) AFFECTING ALL CONNECTIONS.
 - 4.5. STRUCTURAL STEEL DETAILING, FABRICATION AND ERECTION, SHALL CONFORM TO THE "AISC SPECIFICATION FOR STRUCTURAL STEEL BUILDINGS" (MARCH 9, 2005), AND THE "AISC CODE OF STANDARD PRACTICE FOR STEEL BUILDINGS AND BRIDGES" (MARCH 18, 2005).
 - 4.6. WELDING SHALL CONFORM TO THE AMERICAN WELDING SOCIETY STRUCTURAL WELDING CODE, AWS D1.1. ELECTRODES FOR SHOP AND FIELD WELDS, SHALL BE CLASS E70XX. ALL WELDING SHALL BE DONE BY QUALIFIED, CERTIFIED WELDERS, PER THE ABOVE STANDARD.
 - 4.7. SHOP AND FIELD TESTING OF WELDS AND BOLTS, SHALL BE PERFORMED AS OUTLINED IN THE SPECIFICATIONS.
 - 4.8. ALL FILLET WELDS SHALL BE A MINIMUM OF 1/8 INCH, UNLESS OTHERWISE NOTED.
 - 4.9. THERE SHALL BE NO FIELD CUTTING OF STRUCTURAL STEEL MEMBERS, FOR THE WORK OF OTHER TRADES, WITHOUT PRIOR WRITTEN APPROVAL OF THE ENGINEER.
 - 4.10. ALL STRUCTURAL STEEL WORK, SHALL CONFORM TO THE LATEST EDITION OF THE "MANUAL OF STEEL CONSTRUCTION" PUBLISHED BY THE AMERICAN INSTITUTE OF STEEL CONSTRUCTION.
 - 4.11. ALL STRUCTURAL STEEL SHAPES USED, SHALL BE IN ACCORDANCE WITH ASTM A992 SPECIFICATIONS ($f_y = 50$ KSI). ALL STRUCTURAL TUBING USED, SHALL BE IN ACCORDANCE WITH ASTM A500, GRADE B ($f_y = 46$ KSI). ALL PIPE USED, SHALL BE IN ACCORDANCE WITH ASTM A53 ($f_y = 36$ KSI). ALL MISCELLANEOUS STEEL USED, SHALL BE IN ACCORDANCE WITH ASTM A36 ($f_y = 36$ KSI).
 - 4.12. ALL FIELD BOLTED CONNECTIONS, SHALL BE BEARING TYPE CONNECTIONS (THREADS INCLUDED IN THE SHEAR PLANE), WITH 3/4" DIAMETER, ASTM A325 HIGH STRENGTH BOLTS, UNLESS OTHERWISE NOTED ON THE DRAWING. ALL BOLTS SHALL BE TIGHTENED TO A "SNUG-TIGHT" CONDITION, U.N.O.
 - 4.13. FOR ALL FLOOR AND ROOF OPENINGS, THE CONTRACTOR SHALL VERIFY OPENING LOCATIONS WITH EQUIPMENT SELECTED, AND MAKE ANY NECESSARY MODIFICATIONS AT NO ADDITIONAL COST. IT IS THE RESPONSIBILITY OF FABRICATOR, TO RECEIVE ALL NECESSARY INFORMATION, PRIOR TO FABRICATION OF ANY STEEL.
 - 4.14. ALL STRUCTURAL STEEL WHICH IS TO BE SPRAYED WITH FIREPROOFING SHALL NOT BE PRIMED OR PAINTED. STEEL WHICH IS NOT SPRAYED WITH FIREPROOFING SHALL BE PRIMED AND PAINTED. DO NOT PAINT SURFACES TO BE EMBEDDED IN CONCRETE.
 - 4.15. BEAM END CONNECTIONS, SHALL BE DESIGNED FOR A MINIMUM GRAVITY LOAD OF 50% U.D.L., PER THE "AISC MANUAL OF STEEL CONSTRUCTION, 9TH EDITION", UNLESS OTHERWISE INDICATED.
 - 4.16. THE CONTRACTOR SHALL PROVIDE ALL TEMPORARY GUYING AND BRACING REQUIRED, TO ERECT AND HOLD THE STRUCTURE IN PROPER ALIGNMENT, UNTIL ALL PERMANENT BRACING, ROOF & WALL SHEATHING, OR METAL ROOF DECK ARE IN PLACE, TO RESIST LATERAL MOVEMENT OF THE FRAME.
 - 4.17. SEE PROJECT SPECIFICATIONS FOR ADDITIONAL INFORMATION.

- WOOD FRAMING**
 - 5.1. ALL STRUCTURAL WOOD MEMBERS SHALL BE No. 2 SOUTHERN YELLOW PINE, 19% MAXIMUM MOISTURE CONTENT, UNLESS OTHERWISE NOTED. INTERIOR NON BEARING PARTITIONS MAY BE No. 2 SPRUCE (SPF).
 - 5.2. ALL WOOD FRAMING, DIRECTLY EXPOSED TO WEATHER, OR IN DIRECT CONTACT WITH MASONRY, SOIL OR CONCRETE, SHALL BE PRESURE TREATED, UNLESS OTHERWISE NOTED.
 - 5.3. ALL LVL'S, DIRECTLY EXPOSED TO WEATHER, OR IN DIRECT CONTACT WITH MASONRY, SOIL OR CONCRETE, SHALL BE EXTERIOR GRADE. UNLESS NOTED OTHERWISE.
 - 5.4. ALL NAILED CONNECTIONS SHALL BE IN ACCORDANCE WITH NORTH CAROLINA STATE BUILDING CODE TABLE 2304.9.1 - FASTENING SCHEDULE, UNLESS OTHERWISE NOTED.
 - 5.5. FRAMING CONNECTIONS THAT ARE BOLTED OR SCREWED, SHALL BE INSTALLED IN ACCORDANCE WITH THE LATEST EDITION OF THE NATIONAL DESIGN SPECIFICATION FOR WOOD.
 - 5.6. WALL SHEATHING SHALL BE 1/2" PLYWOOD, UNLESS OTHERWISE NOTED. ATTACH WALL SHEATHING TO FRAMING WITH 10d NAILS @ 4" O.C. AT PANEL EDGES AND 12" O.C. AT INTERIOR MEMBERS. PROVIDE SOLID BLOCKING AT PANEL EDGES (48" O.C.).
 - 5.7. ROOF SHEATHING SHALL BE 3/4" PLYWOOD, UNLESS OTHERWISE NOTED. ATTACH ROOF SHEATHING TO FRAMING WITH 10d NAILS @ 4" O.C. AT PANEL EDGES AND 12" O.C. AT INTERIOR MEMBERS. PROVIDE SOLID BLOCKING AT PANEL EDGES (48" O.C.).
 - 5.8. PROVIDE STUDS AND HEADERS AT ALL EXTERIOR WALLS AND INTERIOR BEARING WALLS AS FOLLOWS, UNLESS OTHERWISE NOTED:

OPENING WIDTH	STUDS	HEADER
0'-0" TO 6'-0"	2 KING STUDS, 1 JACK STUD	(2) 2 x 10 @ 2 x 4 WALL (3) 2 x 10 @ 2 x 6 WALL
6'-1" TO 8'-0"	2 KING STUDS, 2 JACK STUDS	(2) 2 x 10 @ 2 x 4 WALL (2) 2 x 10 @ 2 x 6 WALL
8'-1" TO 12'-0"	3 KING STUDS, 2 JACK STUDS	(2) 2 x 12 @ 2 x 4 WALL (3) 2 x 12 @ 2 x 6 WALL

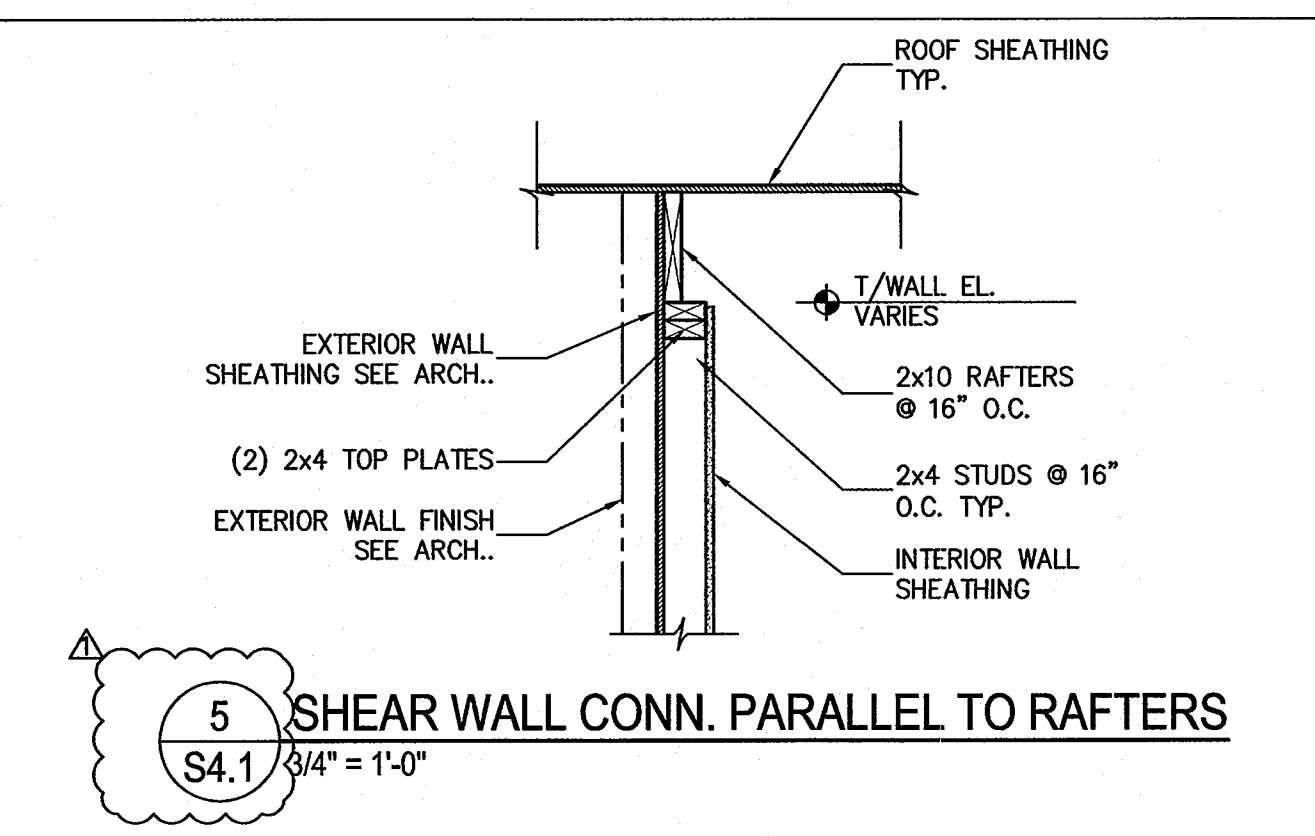

LOCATION	MINIMUM COMPRESSIVE STRENGTH (AT 28 DAYS)	REMARKS
FOUNDATIONS	3000 PSI	-
FLOOR SLAB, WALLS, EQUIPMENT PADS,	3000 PSI	-
CONCRETE FOR MASONRY CORES, BOND BEAMS	ASTM C476 GROUT	-

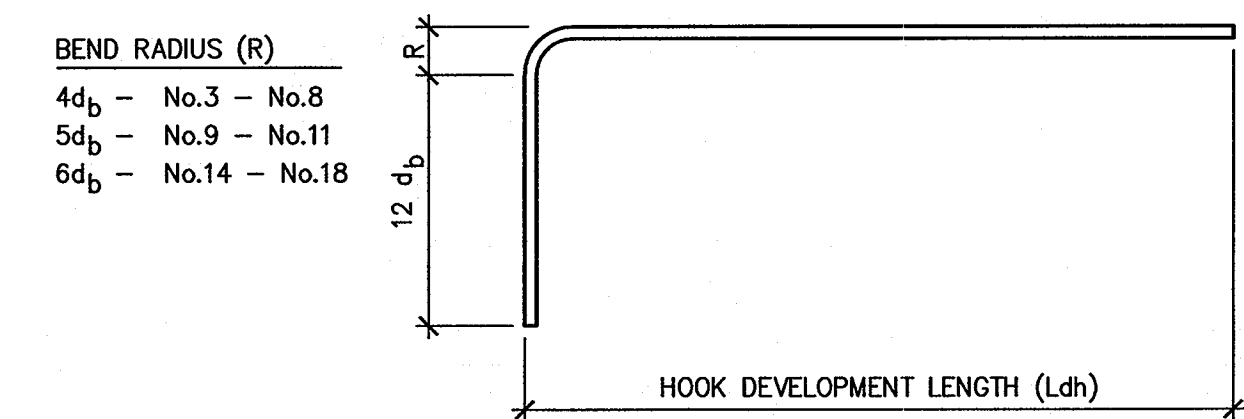

BAR SIZE	HOOK DEVELOPMENT LENGTH Ldh (INCHES)	
	f'_c 3000 psi	f'_c 4000 psi
#3	9	7
#4	11	10
#5	14	12
#6	17	15
#7	19	17
#8	22	19
#9	25	22
#10	28	24
#11	31	27

4 HOOKS IN TENSION SCHEDULE
S4.1 NTS

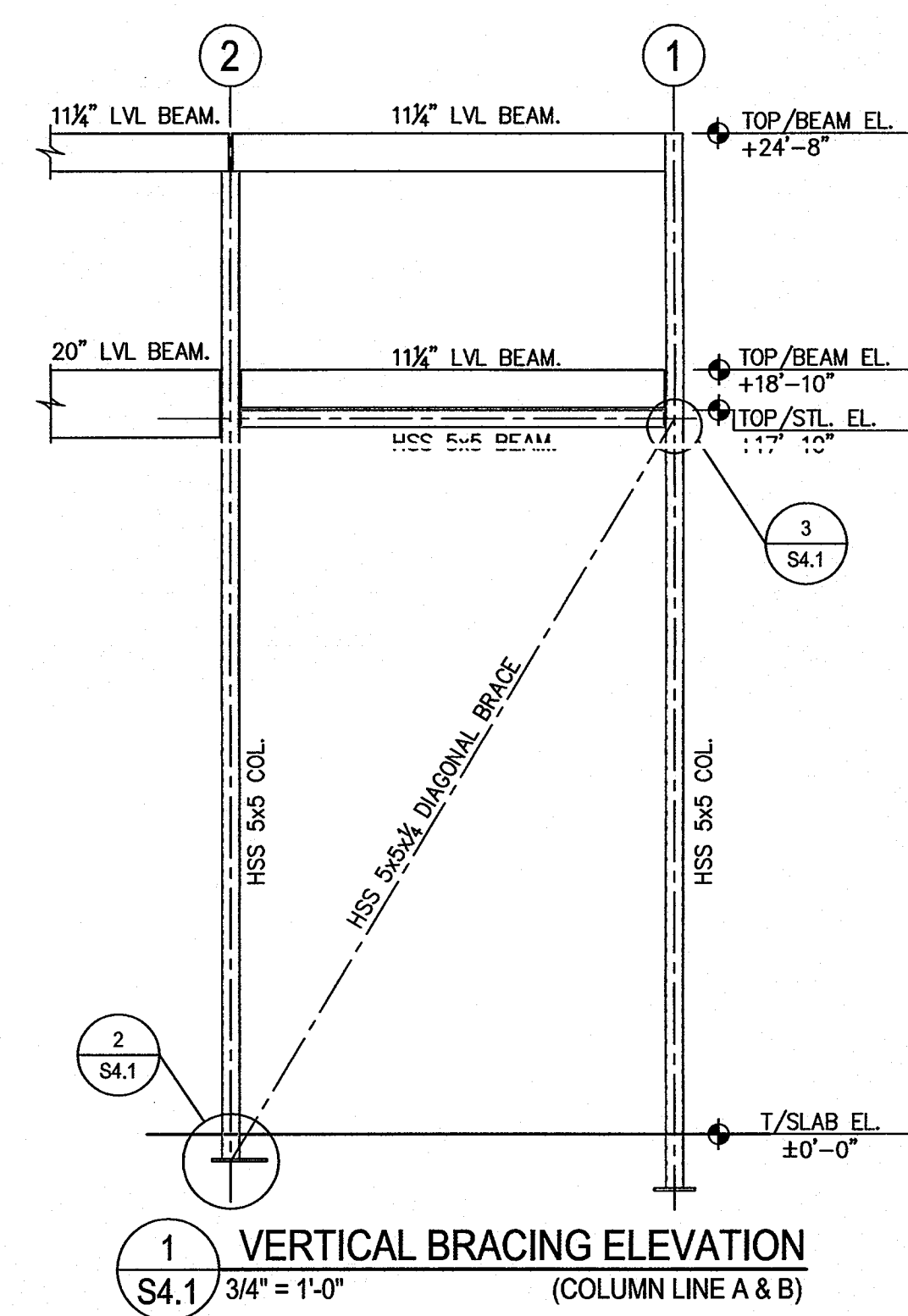

1 VERTICAL BRACING ELEVATION
S4.1 3/4" = 1'-0" (COLUMN LINE A & B)

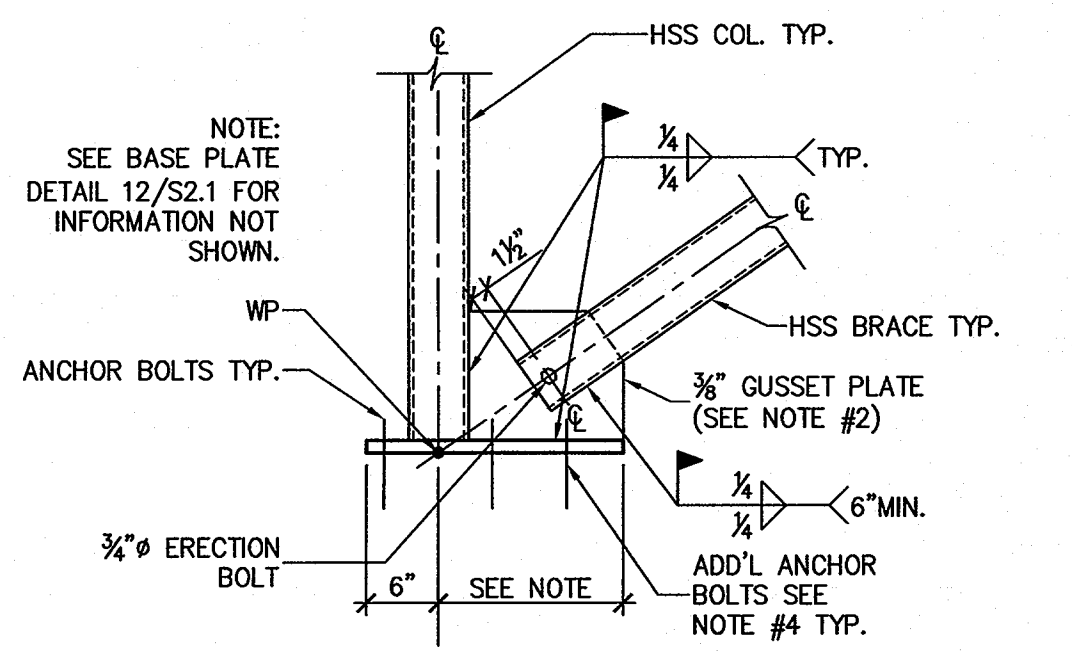

2 BRACING DETAIL AT BASE
S4.1 3/4" = 1'-0"

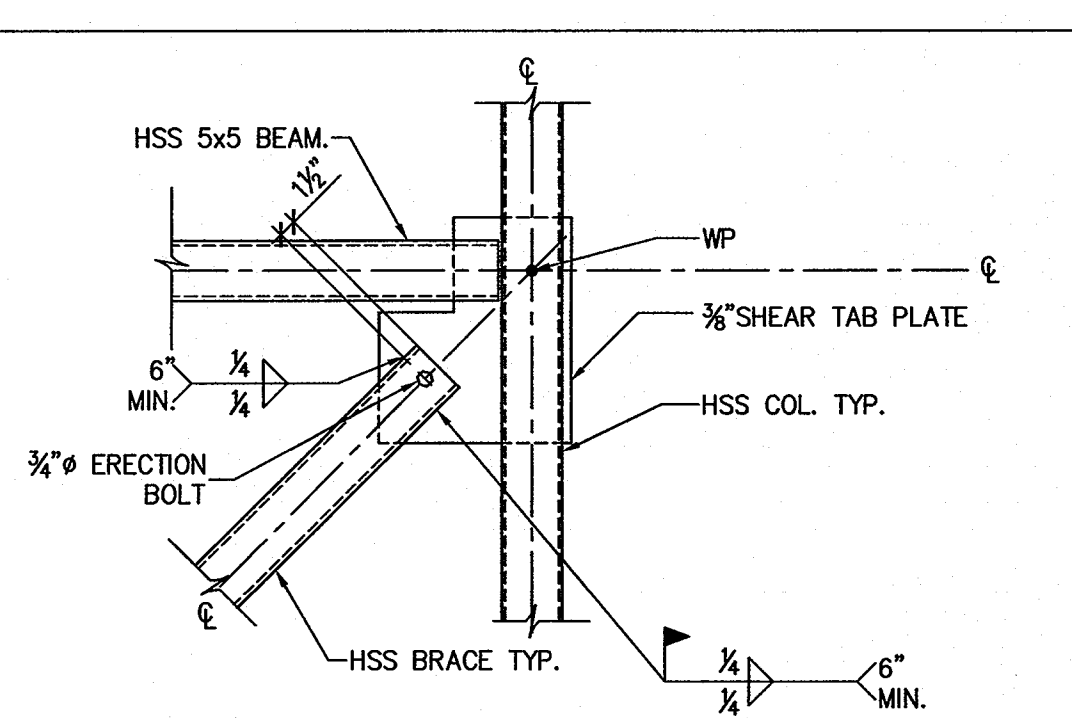

3 BRACING DETAIL AT BEAM
S4.1 3/4" = 1'-0"

MATERIALS KEYING LEGEND

RPA ENGINEERING, P.A.
Structural Engineering Solutions
Engineering License Certificate No. C-2734
102 Regency Blvd. Phone: 252-321-6027
Suite A1 Fax: 252-355-2179
Greenville, NC 27834
RPA Project No.: 2013103

GENERAL NOTES

1. BRACING SIZE HSS 5x5x3/8 TYP.
2. ALL BOLTS ARE 3/4" A-325-N, UNLESS NOTED OTHERWISE.
3. SIZE AND CONFIGURATION OF GUSSET PLATES WILL VARY DEPENDING UPON ANGLES OF BRACING MEMBERS.
4. ADJUST BASE PLATE LENGTH WHERE REQUIRED TO PROVIDE WELD LENGTH FOR GUSSET PLATE CONN. PROVIDE (2) ADDITIONAL ANCHOR BOLTS WHERE BASE PLATE LENGTH EXCEEDS 5" PAST ADJACENT BOLTS.
5. LENGTH & SIZE OF WELDS AS REQUIRED TO DEVELOP FORCES SHOWN ON THE STEEL BRACING ELEVATION.
6. BOLTS SPACES @ 3" O.C. (U.N.O.)

KEY PLAN

NO	REVISION	DATE
1.	REVISE FOR RE-BID	07-28-2014

Professional Engineer Seal: JOHN K. FARFAS, ARCHITECTURE, No. 17349, State of North Carolina, expires 7/28/14.

NC DOT US 70 REST AREA RENOVATIONS
NEW BERN, CRAVEN COUNTY, NC

DRAWING TITLE	
STRUCTURAL NOTES, DESIGN CRITERIA, SCHEDULES AND DETAILS	
SCALE	AS NOTED
DRAWN	GBP
CHECKED	MSR
DATE	04-07-2014
PROJECT NO.	2013-18

S4.1

PLUMBING FIXTURE SCHEDULE			
MARK	DESCRIPTION	ALTERNATE MANUFACTURER/MODEL	ALTERNATE MANUFACTURER/MODEL
WC/ WCHC	WATER CLOSET (WALL MOUNT BACK SPUD) AMERICAN STANDARD "MADRID FLOWSE" #3353.001, ELONGATED BOWL, 1.28 GPF, VITREOUS CHINA, AND 1 1/2" BACK SPUD. WCHC TO BE ADA COMPLIANT. PROVIDE OPEN FRONT SEAT, AND SENSOR W/ MANUAL OVERRIDE FLUSH VALVE, EQUAL TO SLOAN OPTIMA MODEL 152-128-ES-S-TWO VALVE.	ZURN #Z5617 FIXTURE, ZURN #ZEM581404V FLUSH VALVE.	KOHLER KINGSTON #K-4329 FIXTURE, HYDROTEK H-8000C-CB FLUSH VALVE.
WC-1	WATER CLOSET (FLOOR MOUNT TOP SPUD) AMERICAN STANDARD "MADRID FLOWSE" #3461.001, ELONGATED BOWL, 1.28 GPF, VITREOUS CHINA, AND 1 1/2" TOP SPUD, ADA COMPLIANT. PROVIDE OPEN FRONT SEAT, AND SENSOR W/ MANUAL OVERRIDE FLUSH VALVE EQUAL TO SLOAN OPTIMA 111-128-ES-S-TMO (AC POWERED) FLUSH VALVE.	ZURN #Z5665 FIXTURE, ZURN #ZEM58000S FLUSH VALVE.	KOHLER HIGHCREST #K-4302 FIXTURE, HYDROTEK HB-128 VALVE.
UR	URINAL AMERICAN STANDARD "WASHBROOK FLOWSE" #6515.001, 1.0 GPF, VITREOUS CHINA, 3/4" BACK SPUD, AND SENSOR W/ MANUAL OVERRIDE FLUSH VALVE. SLOAN #195-1.0-ES-S-TMO (AC POWERED), ADA COMPLIANT.	ZURN #Z5760 WITH ZURN ZEM58195AV-CB FLUSH VALVE.	TOTO #UT104EV WITH TOTO #TEU2LN11 FLUSH VALVE.
L1	LAVATORY (ACCESSIBLE, WALL HUNG) AMERICAN STANDARD "LUCERNE" # 0366.421 WHITE WITH CONCEALED ARM CARRIER AND DRAIN ASSEMBLY (7723.018), ADA COMPLIANT. FURNISH WITH SLOAN ETP-610 AC POWERED SENSOR FAUCET. PROVIDE ACCESSORIES AS REQUIRED. COORDINATE TRIM AND SINK FAUCET DRILLING FOR SINGLE HOLE OR AS REQUIRED PER OWNER.	KOHLER GREENWICH #K-2032 WITH HYDROTEK H-1000C FAUCET.	ELIER MURRAY II #051-0244 WITH AMERICAN STANDARD INNSBROOK #6059.205.
L2	2- STATION LAVATORY (ACCESSIBLE) SLOAN SLOANSTONE TWO STATION LAVATORY # ELS-72275-MSD, ADA COMPLIANT, VERIFY COLOR W/ARCH. FURNISH WITH SLOAN OPTIMA EAF-275 SOLAR POWERED FAUCETS. PROVIDE BATTERY POWERED SOAP DISPENSER ESD-350.	BRADLEY MODEL EXD-2N WITH HYDROTEK 7000SLE SOLAR SENSOR FAUCETS.	WILLOUGHBY MODEL WAW-232-DMF WITH TOTO TOL3G510 SOLAR SENSOR FAUCETS.
MS	MOP SINK ACORN SERIES TRH, TERRAZZO SERVICE BASIN WITH REDUCED HEIGHT AND STAINLESS STEEL GRID STRAINER WITH 3" PIPE CONNECTION. COORDINATE SIZE W/NBL AND SBL, VERIFY W/ARCH. FAUCET: ACORN MODEL KFC CHROME PLATED SERVICE FAUCET WITH VACUUM BREAKER. INTEGRAL STOPS, ADJUSTABLE WALL BRACE, PAIL HOOK AND 3/4" HOSE THREAD ON SPOUT. HOSE & HOSE BRACKET: ACORN MODEL KH36 LONG FLEXIBLE 5/8" RUBBER HOSE, CLOTH REINFORCED.	FLORESTONE SERIES 92 WITH SPEAKMAN #MR-371 FAUCET, HOSE AND MOP HANGER.	CRANE MOP SINK #TSB-3002 WITH #830-AA FAUCET, #832-AA HOSE, #1453-BB STRAINER, #858-CC MOP HANGER, #77-AA BUMPER GUARD, AND STAINLESS STEEL SPLASH GUARD.
CP	CIRCULATING PUMP BELL & GOSSET, SERIES NBF-22 IN-LINE CIRCULATOR PUMP, 1/12 HP, 115 VAC, FLA=0.8 1 PH., 3/4" CONN., WITH A MAXIMUM OF 22 GPM AND 15' TDH. PUMP TO BE ALL BRONZE CONSTRUCTION, COORDINATE WITH ELEC. CONTRACTOR FOR POWER FEED. PROVIDE DISCONNECT SWITCH.	TACO MODEL #F10.	ARMSTRONG MODEL #S-25.
EWC	HIGH/LOW ELECTRIC WATER COOLER OASIS DUAL LEVEL ELECTRIC WATER COOLER, MODEL # PBACSL, ADA COMPLIANT. PIPE TO SINGLE DRAIN AND SUPPLY LINE. VERIFY HIGH/LOW UNIT MOUNTING SIDES AND MODEL.	HALSEY TAYLOR #HACBBL-0.	ELKAY MODEL #EZSTL8LC.
TPV	TRAP PRIMER VALVE PPP INC. MODEL# PR-500, 1/2" INLET, 1/2" OUTLET	JOSAM #88300.	WATTS #A200.
WCS	WATER CLOSET SUPPORTS ZURN Z1203-N (FOR WC) 4" NO HUB. COORDINATE MODEL WITH LEFT/RIGHT FLOW DIRECTION. PROVIDE MODEL Z1203-N-X FOR WCHC.	JAY R. SMITH #Z10 SERIES.	JOSAM STD. 4" NO HUB, 2" VENT.
URS	URINAL SUPPORTS ZURN Z-1222 WITH ADJUSTABLE PLATES.	JAY R. SMITH #0637.	JOSAM #17550.
HB	HOSE BIBB ZURN Z-1330-C, 3/4" WALL HYDRANT WITH VANDAL RESISTANT VACUUM BREAKER. ENCASED WITH KEY LOCK.	WATTS #HY-330.	JAY R. SMITH #55090T.
△ EWH-1	ELECTRIC WATER HEATER #1 (LTHW) AO SMITH WATER HEATER MODEL #DEN-120, 119 GALLONS, 4500W, 3/4" INLET AND OUTLET, 208 VOLT, 1 PHASE, AO SMITH MODEL #PMC-10 EXPANSION TANK.	BRADFORD WHITE #LD-120R3-3, AMTROL ST-12-C EXPANSION TANK.	STATE #ES6-120-DORT, STATE ETC-2X EXPANSION TANK.
△ EWH-2	ELECTRIC WATER HEATER #2 (HTHW) A.O. SMITH MODEL E3C-10, 10 GALLON, 1650 WATT, 3/4" INLET AND OUTLET, 120V, MOUNT-GN-WALL, MODEL#PMC-2 EXPANSION TANK.	RHEEM #R1VP10S, AMTROL ST-5-C EXPANSION TANK.	BRADFORD WHITE #M-1-10USS, STATE ETC-2X EXPANSION TANK.
FD	FLOOR DRAIN ZURN ZH-415 WITH DEEP SEAL P-TRAP, 5" X 5" TYPE "S" SQUARE STRAINER AND 3" CONNECTION. VANDAL-PROOF TOP. PROVIDE MODEL WITH TRAP PRIMER CONNECTION ONLY FOR FLOOR DRAINS IN AREAS NOTED ON SHEET P300.	JOSAM #30000-S.	JAY R. SMITH #Z005-B.
MTR	WATER METER NEPTUNE, 3" TURBINE METER INDICATION SHALL BE WITH BOTTOM OF GAUGE TOWARD FLOOR.	PARK ENVIRONMENTAL EQUIP. 3" TURBINE.	HERSEY HORIZON 3" TURBINE.
FPHB	FREEZE-PROOF HOSEBIBB ZURN Z-1320-C, 3/4" NON FREEZE WALL HYDRANT WITH VANDAL RESISTANT VACUUM BREAKER. ENCASED WITH KEY LOCK.	JAY R. SMITH #55090T.	WATTS HY-725.
RPZ	3" REDUCED PRESSURE BACKFLOW PREVENTER WATTS MODEL #089QT-3" REDUCED PRESSURE BACKFLOW PREVENTER, CAST IRON CONSTRUCTION.	ZURN #375-3"	FEBCO #860-3"
US	UTILITY SINK FLORESTONE MODEL FM-1, FLOOR MOUNTED SINK TO COME WITH 4 HEAVY DUTY MOLDED LEGS, WITH 1 1/2" DRAIN OPENING, 20 GALLON CAPACITY. PROVIDE FAUCET, P-TRAP, AND SHUT-OFF VALVES.	---	---

* OR APPROVED EQUAL

GENERAL NOTES - PLUMBING

- PREPLAN ALL WORK PRIOR TO ORDERING, PURCHASING, OR FABRICATING ANY PART OF THE WORK DESCRIBED BY THIS DRAWING.
- IMMEDIATELY NOTIFY THE ENGINEER OF ANY CONFLICTS WITH EXISTING FIELD CONDITIONS OR THE WORK OF OTHER TRADES.
- RESOLVE ALL CONFLICTS PRIOR TO INCURRING ANY MATERIAL OR LABOR EXPENSES.
- COMPLY WITH THE MANUFACTURER'S TECHNICAL INSTRUCTIONS WHEN INSTALLING PLUMBING FIXTURES, MATERIALS, AND DEVICES.
- LOCATE FIXTURES AND EQUIPMENT GENERALLY AS SHOWN ON THE PLANS; HOWEVER, COORDINATE LOCATIONS WITH ACTUAL FIELD CONDITIONS TO PRESERVE ALL CODE-REQUIRED AND MANUFACTURER-REQUESTED SERVICE CLEARANCES.
- COORDINATE ROUTING OF ALL PIPING WITH BUILDING STRUCTURE AND WITH THE WORK OF OTHER TRADES. OFFSET VENT PIPING AROUND BEAMS AND JOISTS AS NECESSARY.
- ALL HANDICAP FIXTURES AND INSTALLATION OF HANDICAP FIXTURES SHALL CONFORM TO ADA REQUIREMENTS.
- AT EXTERIOR WALL, INSTALL WATER PIPING ON HEATED SIDE OF WALL INSULATION.
- PROVIDE WATER HAMMER ARRESTORS AT THE END OF EACH COLD AND HOT WATER BRANCH RISER. SIZE ARRESTOR APPROPRIATELY.
- PROVIDE CONCRETE RING FOR ALL EXTERIOR CLEAN-OUTS.
- REVIEW SITE PLAN FOR UTILITIES AND ORIENTATION PRIOR TO START OF WORK.
- G.C. TO PROVIDE ROOF PENETRATIONS.
- PROVIDE HTHW AT 120 DEGREES (F) AND LTHW AT 90 DEGREES (F).

PROVIDE HEAT TRAPS ON THE SUPPLY AND DISCHARGE PIPING OF THE WATER HEATERS UNLESS PROVIDED BY WATER HEATER MANUFACTURER. PROVIDE "HUSH HEAT TRAP FITTINGS" BY PERFECTION CORPORATION OR APPROVED EQUAL. HEAT TRAPS ARE REQUIRED PER SECTION 804.4 OF THE ENERGY CODE.

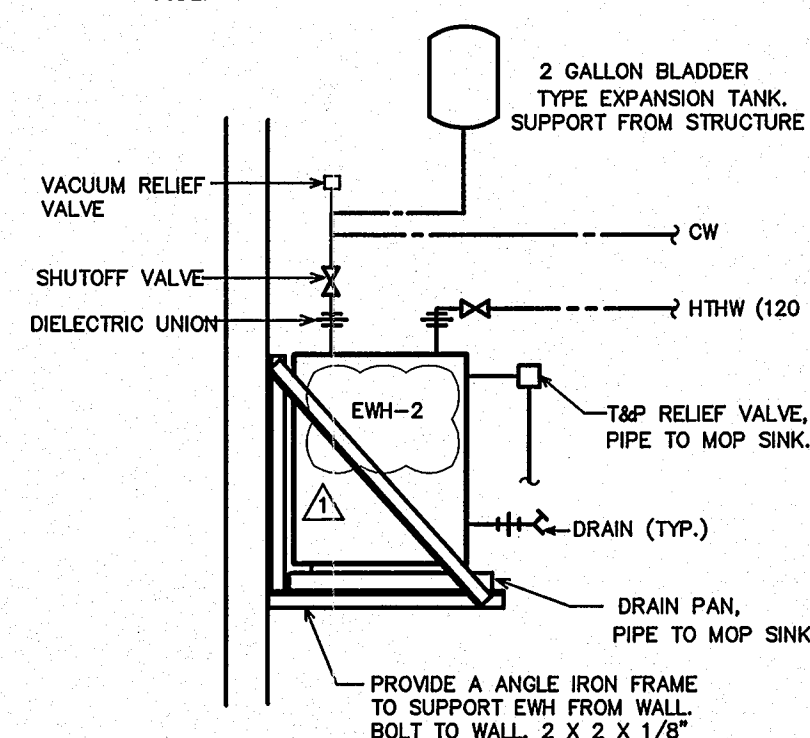

2 EWH-2 DETAIL
P1.1 NTS

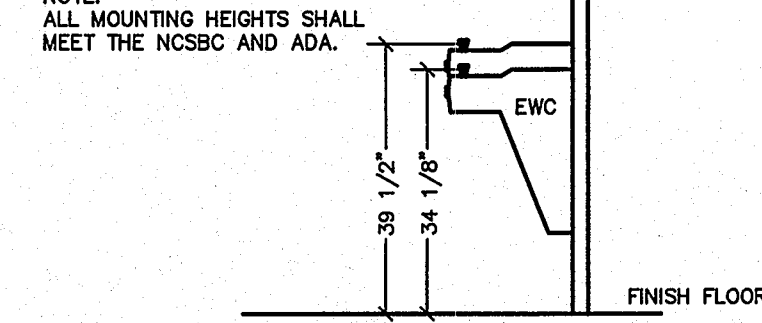

1 EWC MOUNTING DETAIL
P1.1 NTS

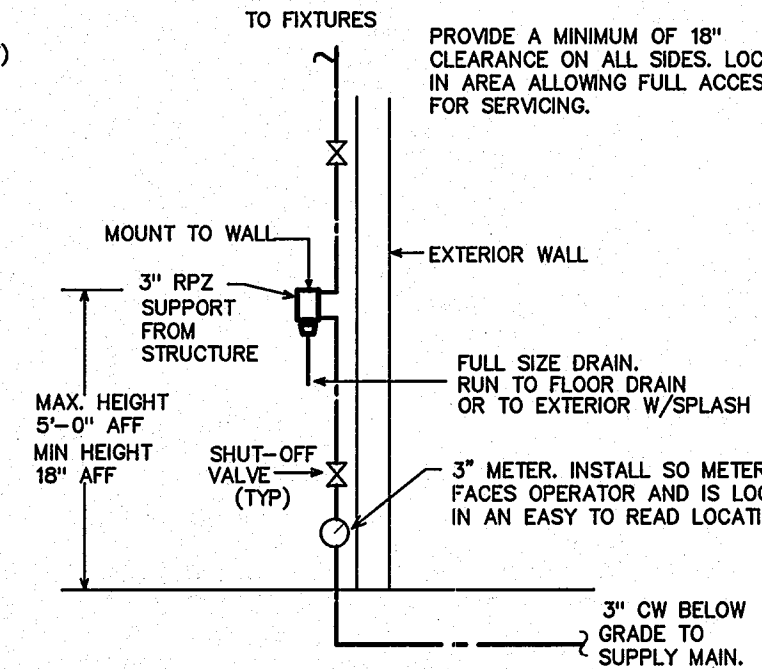

3 RPZ MOUNTING DETAIL
P1.1 NTS

SYMBOL LEGEND - PLUMBING

SYMBOL	DESCRIPTION
---	WASTE PIPING (W)
---	VENT PIPING (V)
---	COLD WATER PIPING (CW)
---	HOT WATER PIPING (HW)
---	HOT WATER RETURN PIPING (HWR)
---	HIGH TEMPERATURE HW PIPING (HTHW) 120 DEG. F
---	LOW TEMPERATURE HW PIPING (LTHW) 90 DEG. F
○	CLEANOUT FINISH FLOOR
⊥	WALL/HORIZONTAL CLEANOUT
⊕	CLEANOUT FINISH GRADE - PROVIDE FLUSH CONCRETE COLLAR AND BRONZE COVER
---	DIELECTRIC UNION
⊥	SHUT-OFF VALVE
⊥	CHECK VALVE
⊥	BALANCING VALVE
⊥	CIRCULATION PUMP (CP)
⊥	WATER METER (MTR)
⊥	VENT THRU ROOF (VTR)

ENGINEER
ENGINEER
GUM BURKE DESIGN GROUP, P.A.
CONSULTING ENGINEERS
3305-109 Durham Drive
Raleigh, North Carolina 27603
919.771.1916 fax: 919.779.0826
email: benburke@nc.rr.com
Corp. License # C-2652



GENERAL NOTES

NO	REVISION	DATE
△	REVISE FOR RE-BID	7-28-2014
△	REV. PER OWNER REQUEST	12-5-2014
NO	REVISION	DATE

KEY PLAN



NO	REVISION	DATE
△	REVISE FOR RE-BID	7-28-2014
△	REV. PER OWNER REQUEST	12-5-2014
NO	REVISION	DATE

JKF
ARCHITECTURE

P.O. BOX 20462 GREENVILLE, NC 27658 PHONE 252-355-1068

NC DOT PROJECT
42229.3.FS1 (K-5101) US 70 REST
AREA RENOVATIONS
NEW BERN, CRAVEN COUNTY, NC

DRAWING TITLE
PLUMBING SCHEDULE & NOTES

SCALE	DRAWING NO.
1/4" = 1'-0"	P1.1
DRAWN	JME
CHECKED	BEB
DATE	01-10-2014
PROJECT NO.	42229.3.FS1

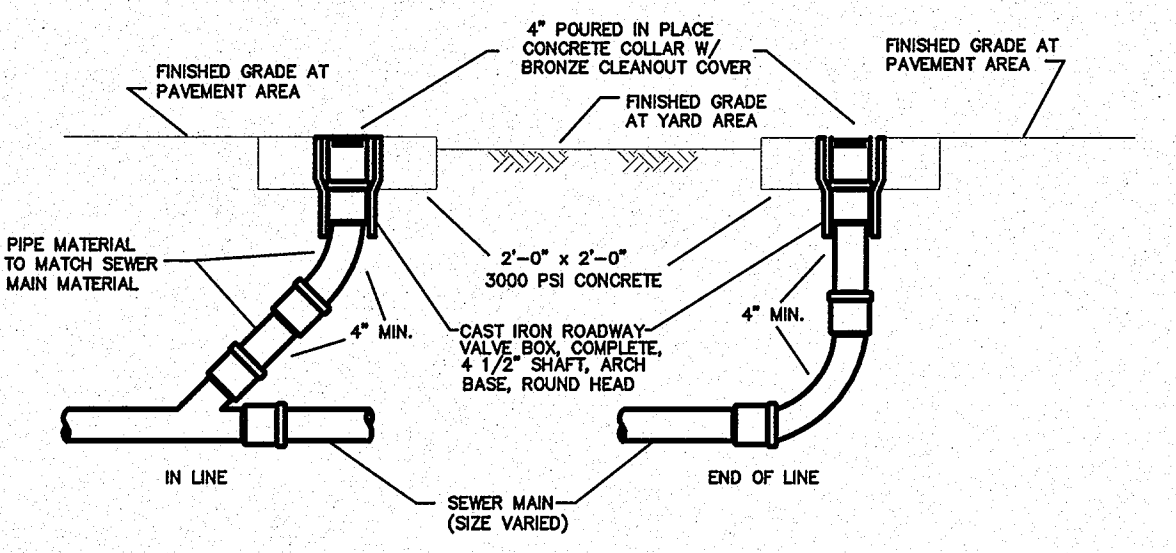

4 GRAVITY SEWER CLEAN-OUT
P1.1 NTS

LOAD SUMMARY - PLUMBING

WASTE DEMAND (FU)	WATER DEMAND (FU)	WATER DEMAND (GPM)
127.0	172.0	58.3

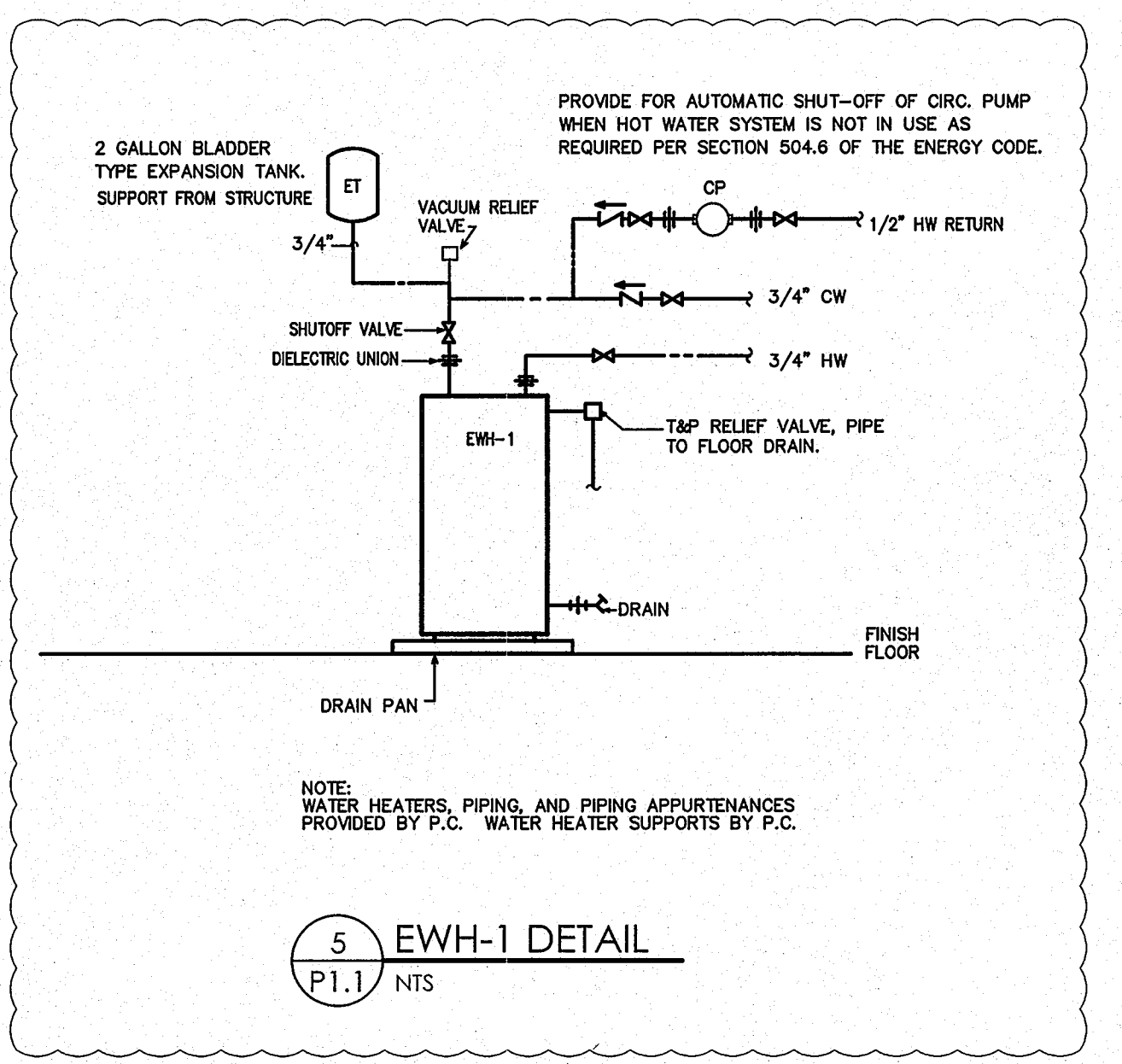

5 EWH-1 DETAIL
P1.1 NTS

COORDINATE ROUTING OF DWV LINES
LINES WITH STRUCTURE ALL TRADES,
OWNER, AND ARCH.

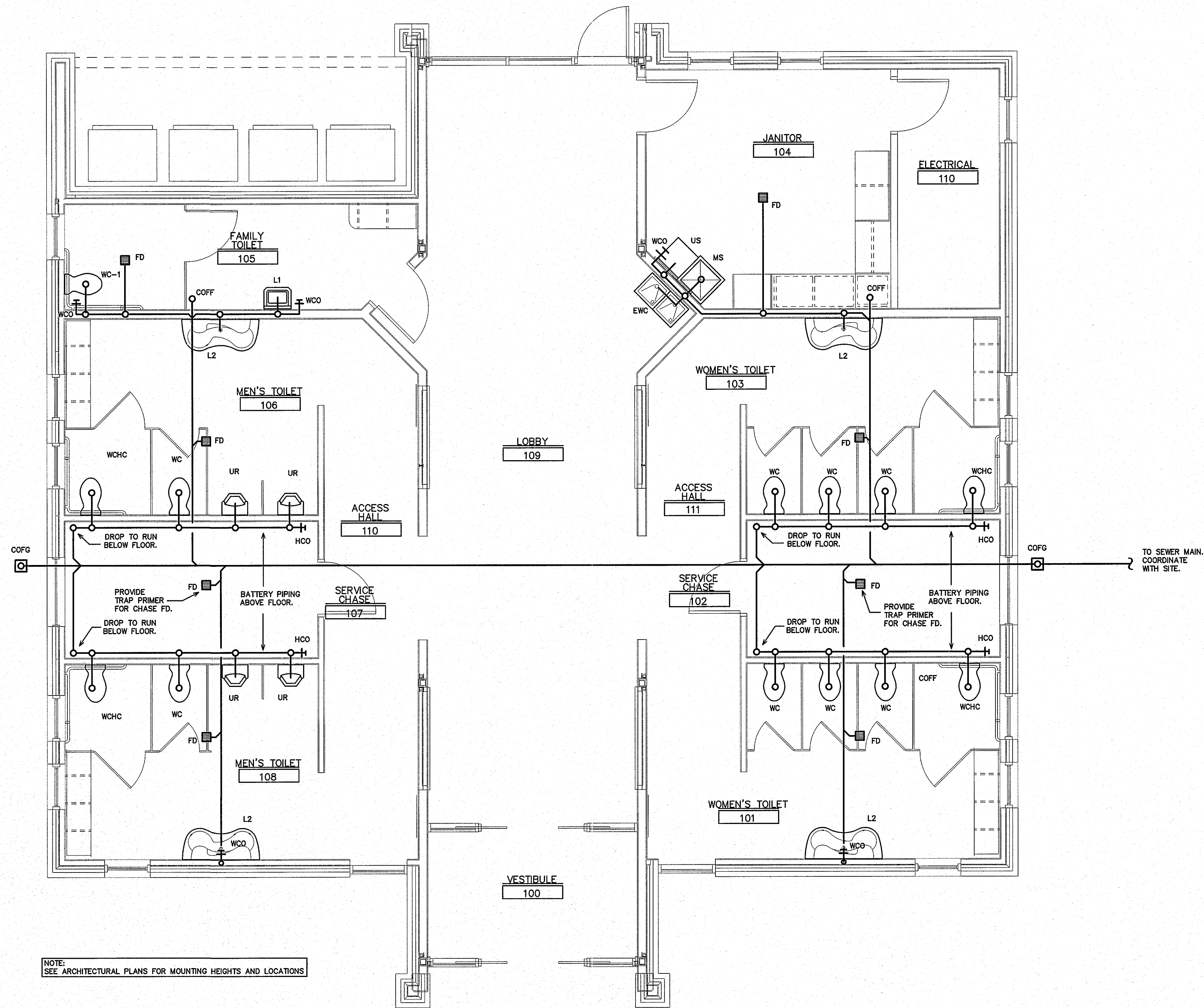

NOTE:
SEE ARCHITECTURAL PLANS FOR MOUNTING HEIGHTS AND LOCATIONS

1 DWV PLAN
P1.2 1/4" = 1'-0"

ENGINEER

GUM BURKE DESIGN GROUP, PA
CONSULTING ENGINEERS
3305-109 Durham Drive
Raleigh, North Carolina 27603
919.771.9116 fax: 919.779.0826
email: benburke@nc.rr.com
Corp. License # C-2652

GENERAL NOTES

KEY PLAN

NO	REVISION	DATE
△	REVISE FOR RE-BID	7-28-2014
△	REV. PER OWNER REQUEST	12-5-2014

JKF
ARCHITECTURE

P.O. BOX 20662 GREENVILLE, NC 27858 PHONE 252-355-1068

NC DOT PROJECT
42229.3.FS1.1 (K-5101) US 70 REST
AREA RENOVATIONS
NEW BERN, CRAVEN COUNTY, NC

DRAWING TITLE		P1.2
DWV PLAN		
SCALE	DRAWING NO.	
1/4" = 1'-0"	JME	
DRAWN	BEB	
CHECKED		
DATE	01-10-2014	
PROJECT NO.	42229.3.FS1	

NOTE:
COORDINATE SOLAR WATER HEATING
SYSTEM PIPING, TANKS, ETC., WITH
ALL TRADES PRIOR TO ROUGH-IN.
RELOCATE AS REQUIRED.

COORDINATE ROUTING OF SUPPLY/RETURN
LINES WITH STRUCTURE ALL TRADES,
OWNER, AND ARCH. LOCATE ALL VALVES
IN ACCESSIBLE AREAS.

NOTE:
SEE ARCHITECTURAL PLANS FOR MOUNTING HEIGHTS AND LOCATIONS

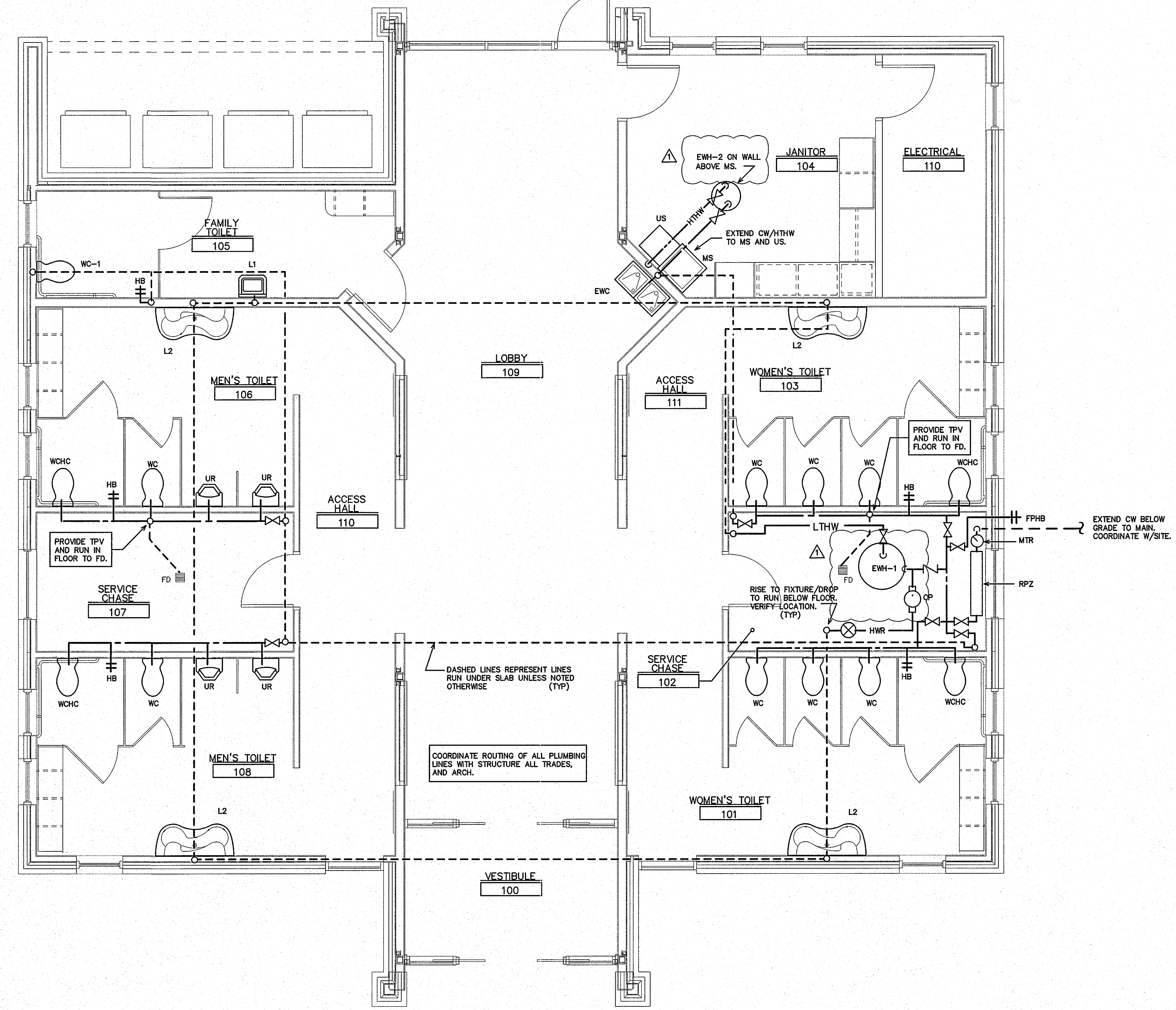

1 SUPPLY PLAN
P1.3 1/4" = 1'-0"

ENGINEER
ENGINEER
BURKE DESIGN GROUP, PA
CONSULTING ENGINEERS
3305-109 Durham Drive
Raleigh, North Carolina 27603
919.771.1916 fax: 919.779.0826
email: benburke@nc.rr.com
Corp. License # C-2652

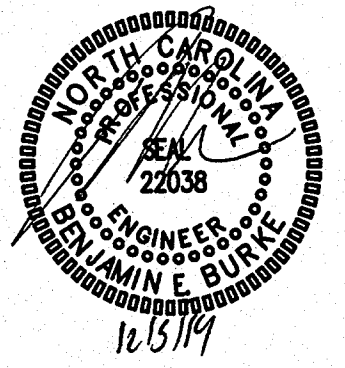

GENERAL NOTES

KEY PLAN

△	REVISE FOR RE-BID	7-28-2014
△	REV. PER OWNER REQUEST	12-5-2014
NO	REVISION	DATE

J K F
ARCHITECTURE

P.O. BOX 20442 GREENVILLE, NC 27858 PHONE 252-355-1048
NC DOT PROJECT
42229.3.FS1 (K-5101) US 70 REST
AREA RENOVATIONS
NEW BERN, CRAVEN COUNTY, NC

DRAWING TITLE
SUPPLY PLAN

SCALE	1/4" = 1'-0"	DRAWING NO.	P1.3
DRAWN	DS		
CHECKED	BEB		
DATE	01-10-2014		
PROJECT NO.	42229.3.FS1		

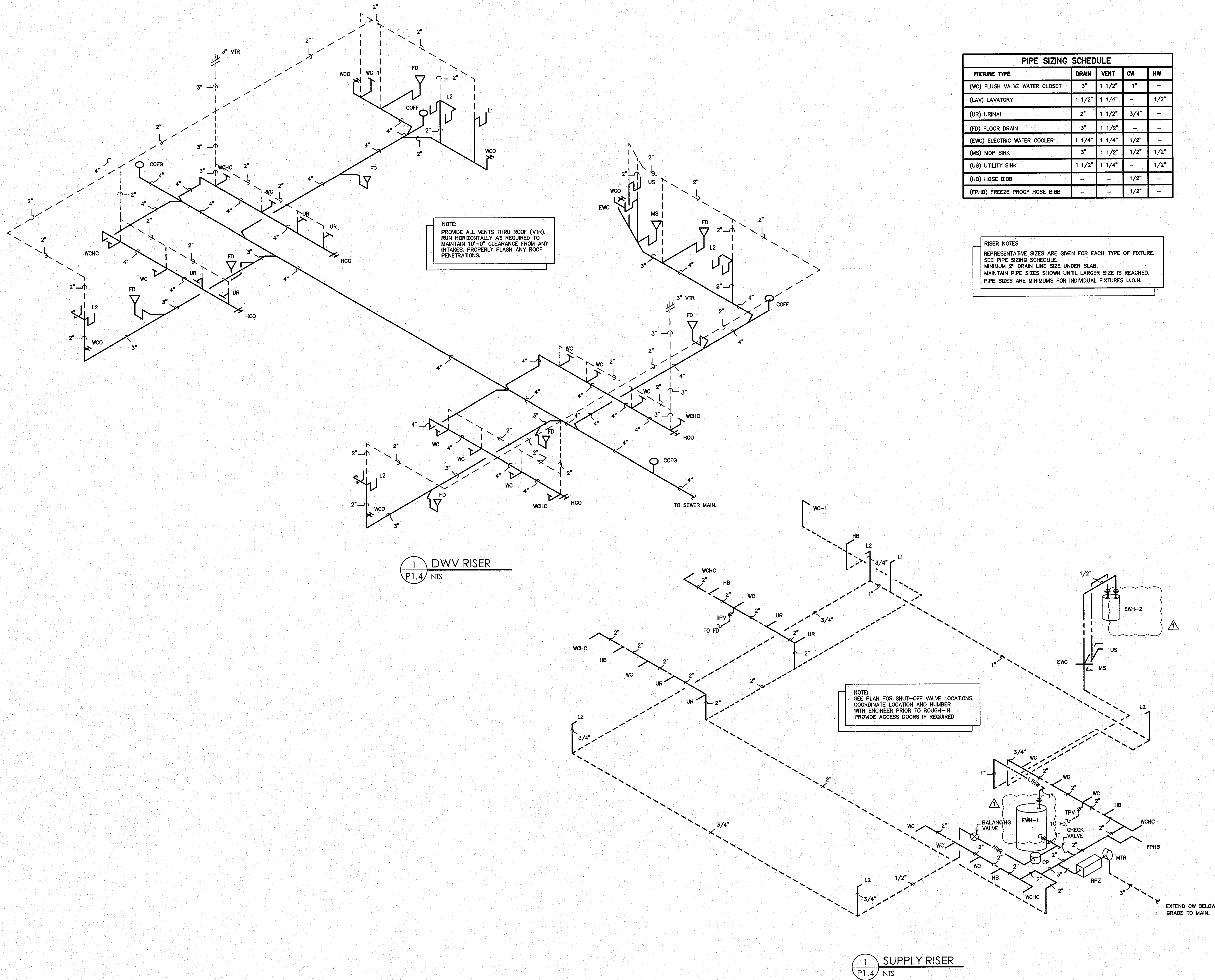

PIPE SIZING SCHEDULE				
FIXTURE TYPE	DRAIN	VENT	CW	HW
(WC) FLUSH VALVE WATER CLOSET	3"	1 1/2"	1"	-
(LAV) LAVATORY	1 1/2"	1 1/4"	-	1/2"
(UR) URINAL	2"	1 1/2"	3/4"	-
(FD) FLOOR DRAIN	3"	1 1/2"	-	-
(EWC) ELECTRIC WATER COOLER	1 1/4"	1 1/4"	1/2"	-
(MS) MOP SINK	3"	1 1/2"	1/2"	1/2"
(US) UTILITY SINK	1 1/2"	1 1/4"	-	1/2"
(HB) HOSE BIBB	-	-	1/2"	-
(FPHB) FREEZE PROOF HOSE BIBB	-	-	1/2"	-

NOTE:
PROVIDE ALL VENTS THRU ROOF (VTR).
RUN HORIZONTALLY AS REQUIRED TO
MAINTAIN 12"-0" CLEARANCE FROM ANY
INTAKES. PROPERLY FLASH ANY ROOF
PENETRATIONS.

RISER NOTES:
REPRESENTATIVE SIZES ARE GIVEN FOR EACH TYPE OF FIXTURE.
SEE PIPE SIZING SCHEDULE.
MINIMUM 2" DRAIN LINE SIZE UNDER SLAB.
MAINTAIN PIPE SIZES SHOWN UNTIL LARGER SIZE IS REACHED.
PIPE SIZES ARE MINIMUMS FOR INDIVIDUAL FIXTURES U.O.N.

NOTE:
SEE PLAN FOR SHUT-OFF VALVE LOCATIONS.
COORDINATE LOCATION AND NUMBER
WITH ENGINEER PRIOR TO ROUGH-IN.
PROVIDE ACCESS DOORS IF REQUIRED.

1 DWV RISER
P1.4 NTS

1 SUPPLY RISER
P1.4 NTS

ENGINEER
ENGINEER
GWB BURKE DESIGN GROUP, PA
CONSULTING ENGINEERS
3305-109 Durham Drive
Raleigh, North Carolina 27603
919.771.1918 fax: 919.779.0826
email: benburke@nc.rr.com
Corp. License # C-2652

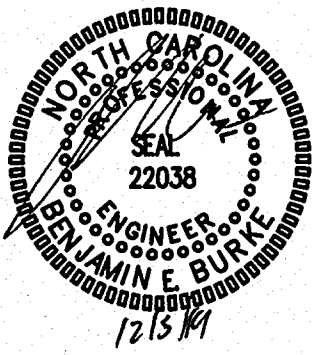

GENERAL NOTES

KEY PLAN

△	REVISE FOR RE-BID	7-28-2014
△	REV. PER OWNER REQUEST	12-5-2014
NO	REVISION	DATE

JKF
ARCHITECTURE

P.O. BOX 20662 GREENVILLE, NC 27638 PHONE 252-355-1068
NC DOT PROJECT
42229.3.FS1 (K-5101) US 70 REST
AREA RENOVATIONS
NEW BERN, CRAVEN COUNTY, NC

DRAWING TITLE
RISERS

SCALE	1/4" = 1'-0"	DRAWING NO.	P1.4
DRAWN	DS		
CHECKED	BEB		
DATE	01-10-2014		
PROJECT NO.	42229.3.FS1		

HVAC SCHEDULE																		
EQUIP. NUMBER	MODEL NO.	INDOOR UNIT						OUTDOOR UNIT										
		FAN			COOLING CAPACITY		COIL HEATING CAPACITY	ELECTRICAL HEATING		VOLTAGE	MCA	FUSE/CB MAX	MODEL NO.	POWER	COMP. RLA	MCA	FUSE/CB MAX	SEER
CFM	HP	POWER	MIN TOTAL	MIN SENS.	24.7/46.5 MBH @ 17/47F	MODEL #	CAPACITY											
AHU-1/HP-1	CARRIER FX4DNF49T00	16000/2"WC	3/4	208-1	45.8 MBH	34.9 MBH	24.7/46.5 MBH @ 17/47F	KFCEH0901N10	34 MBH (7.5 KW)	208-1	53.8	60 (TD)	CARRIER 25HBC548A003	208-1	21.8	28.5	40 A (TD)	15
AHU-2/HP-2	CARRIER FX4DNF49T00	16000/2"WC	3/4	208-1	45.8 MBH	34.9 MBH	24.7/46.5 MBH @ 17/47F	KFCEH0901N10	34 MBH (7.5 KW)	208-1	53.8	60 (TD)	CARRIER 25HBC548A003	208-1	21.8	28.5	40 A (TD)	15

- SCHEDULE NOTES:**
- PROVIDE WITH DISCONNECT SWITCH, ELECTRONIC PROGRAMMABLE THERMOSTAT WITH LOCKING COVER, TIME DELAY RELAY, FILTER RACK WITH FILTERS, AND HEAD PRESSURE CONTROLLER AND SINGLE POINT POWER CONNECTIONS.
 - PROVIDE MINIMUM OUTDOOR AIR FLOW SETTINGS AS PER PLAN.
 - AHU'S ARE BASED ON 1/2" EXT. WATER COLUMN STATIC.
 - OR EQUAL BY TRANE OR YORK
 - PROVIDE SHUTDOWN RELAY SWITCH WITH A MAXIMUM OF 60 SECOND DELAY ON HEATING CYCLE, TO BE WIRED TO THE DUCT SMOKE DETECTORS AS PROVIDED BY THE ELECTRICAL CONTRACTOR.
 - SPECIFIED COOLING CAPACITIES ARE BASED ON STANDARD CONDITIONS: EAT= 65/67 F; AMBIENT = 95 F. COIL HEATING CAPACITIES ARE BASED ON 65 F EDB. ELECTRIC HEATER RATINGS ARE AT 240V.
 - PROVIDE NON-PROGRAMMABLE, AUTOMATIC CHANGEOVER, DIGITAL THERMOSTATS FOR AHU-1/2. FAN SHALL BE SET IN "ON" POSITION.

ENERGY RECOVERY UNIT SCHEDULE															
EQUIP. NUMBER	MODEL NO.	FLOW	THERMAL PERFORMANCE										NOTES:		
			FANS / MOTORS					ENERGY RECOVERY (THERMAL) CAPACITY		INLET / OUTLET CONDITIONS					
			STATIC PRESSURE (EXTERNAL)	FAN MOTORS (FOR UNIT)	FLA (FOR UNIT SINGLE POINT)	VOLTS/PHASE/HZ	MCA	FUSE/CB MAX	COOLING CAPACITY (MBH / TON)	HEATING CAPACITY (MBH)	OUTSIDE AIR TEMP (DB) / HUMIDITY (WB)	ROOM AIR TEMP (F) & HUMIDITY (DB) / (WB OR RH)			
ERV-1 & 2	MICROMETL FWH11H6900HEF	750 CFM	0.5 IN H ₂ O	(2) FOR FANS	14.76 A	208-230V 1 PH 60 HZ	18.45 A	25 A	23.55/1.98	36.04	94F / 72F	22F	75F / 50%	68F / 50%	ALL

- NOTES:**
- FLOW & LOADS BASED ON ARI-1000 PERFORMANCE & CERTIFIED CORE.
 - SHUT DOWN ALL FANS ON DUCT SMOKE DETECTOR ALARM CONDITION.
 - VENTILATION TYPE: ERV WHEEL, HEAT & HUMIDITY TRANSFER.
 - INCLUDE INTEGRAL DISPOSABLE FILTERS (OUTSIDE AND ROOM AIR) WITH MERV8 OR BETTER RATING.
 - INCLUDE SINGLE POINT ELECTRICAL POWER CONNECTION.
 - HOUSING SHALL BE GALVANIZED, 20 GAUGE (OR THICKER) STEEL WITH LAPPED CORNERS.
 - OR EQUALS BY SMCO, OR HYBAR.
 - SERVICE ACCESS DOORS SHALL BE GASKETED & PROVIDE ACCESS FOR MAINTENANCE OF ALL COMPONENTS.
 - INCLUDE INSULATION ON ALL CASE WALLS & DOORS.
 - INCLUDE THERMALLY PROTECTED MOTORS WITH STARTERS.
 - UL LISTED 1995
 - PROVIDE WITH FUSED DISCONNECT SWITCH.

AIR DISTRIBUTION SCHEDULE							
MARK	MANUFACTURER *	MODEL NO.	FACE SIZE	NECK SIZE	MATERIAL	SERVICE	NOTES
A	CARNES	RADAH	12" X 6"	12" X 6"	ALUMINUM	SUPPLY	COLOR BY ARCHITECT SIDEWALL MOUNT
B	CARNES	RADAH	18" X 6"	12" X 6"	ALUMINUM	SUPPLY	COLOR BY ARCHITECT SIDEWALL MOUNT
RA	CARNES	RAJAH	18" X 18"	18" X 18"	ALUMINUM	RETURN	COLOR BY ARCHITECT CEILING MOUNT
EA	CARNES	RAJAH	14" X 10"	14" X 10"	ALUMINUM	EXHAUST	COLOR BY ARCHITECT SIDEWALL MOUNT
EB	CARNES	SSEA	17" DIA.	8" DIA.	STEEL	EXHAUST	COLOR BY ARCHITECT DUCT MOUNTED

COORDINATE BORDER TYPE WITH THE CEILING/WALL TYPE. SEE ARCH SHEETS PROVIDE DUCT TRANSITIONS AS REQUIRED.
* OR APPROVED EQUAL BY TUTTLE & BAILEY, OR METALAIR

EXHAUST FAN SCHEDULE	
EF-1	
EXHAUST FAN #1	* CARNES MODEL# VEDK-06-F3 ROOF MOUNTED EXHAUST FAN, 120 CFM @ 1/4" SP, 700 RPM, 1/20 HP, 120V. THE ELECTRICAL CONTRACTOR SHALL PROVIDE THE SWITCH AND WIRE THE UNIT. THE HVAC CONTRACTOR SHALL PROVIDE UNIT, AND FACTORY PREFAB ROOF CURB. LOCATE EXHAUST TERMINATION A MINIMUM OF 10'-0" FROM ANY INTAKES. PROVIDE FACTORY SPEED CONTROLLER FOR BALANCING FAN ONLY.
EF-2	
EXHAUST FAN #2	* CARNES MODEL# VEDK-06-F3 ROOF MOUNTED EXHAUST FAN, 120 CFM @ 1/4" SP, 700 RPM, 1/20 HP, 120V. THE ELECTRICAL CONTRACTOR SHALL PROVIDE THE SWITCH AND WIRE THE UNIT. THE HVAC CONTRACTOR SHALL PROVIDE UNIT, AND FACTORY PREFAB ROOF CURB. LOCATE EXHAUST TERMINATION A MINIMUM OF 10'-0" FROM ANY INTAKES. PROVIDE FACTORY SPEED CONTROLLER FOR BALANCING FAN ONLY.

* OR APPROVED EQUAL

LEGEND - MECHANICAL

- RECTANGULAR GALVANIZED STEEL DUCTWORK
- RIGID ROUND GALVANIZED STEEL DUCTWORK
- RIGID ROUND RUNOUT DUCT TO SUPPLY DIFFUSER
- SUPPLY DIFFUSER
- RETURN GRILLE
- THERMOSTAT WITH LOCKING, VANDAL PROOF COVER
- REMOTE WALL MOUNTED TEMPERATURE SENSOR
- GRILLE TYPE
MIN. CFM
- CONDENSATE DRAIN PIPING
- REFRIGERANT PIPING

GENERAL NOTES - MECHANICAL

- ALL WORK SHALL BE IN ACCORDANCE WITH THE LATEST EDITION OF THE STATE CODE AND ALL LOCAL AND OTHER APPLICABLE CODES.
- ANY PERMITS AND INSPECTION FEES SHALL BE SECURED AND PAID FOR BY THE MECHANICAL CONTRACTOR (MC).
- ALL WORK SHALL BE PERFORMED BY EXPERIENCED AND SKILLED CRAFTSMEN. THE MC SHALL COORDINATE ALL OF HIS WORK WITH THE GENERAL CONTRACTOR (GC) AND OTHER TRADES.
- THE LOCATION OF ALL DUCT, PIPING AND EQUIPMENT SHALL BE ADJUSTED TO ACCOMMODATE ANTICIPATED OR ENCOUNTERED INTERFERENCES.
- THESE PLANS ARE DIAGRAMMATIC AND MAY NOT SHOW MINOR DETAILS AND LOCATIONS. FOR DIMENSIONS REFER TO THE ARCHITECTURAL PLANS.
- THE MC SHALL BE RESPONSIBLE FOR ALL ELECTRICAL STARTERS INTERLOCKS, CONTROL WIRING CONDUIT AND POWER WIRING FROM DISCONNECTS TO HIS EQUIPMENT, USING A LICENSED ELECTRICIAN.
- THE MC SHALL USE FIRE DAMPERS FOR PROTECTION OF THE OPENING IN ACCORDANCE WITH STATE AND LOCAL CODES IN ALL LOCATIONS WHERE PENETRATIONS OF RATED WALLS AND FLOORS OCCUR. SEE ARCHITECTURAL PLANS FOR RATED WALL AND FLOOR LOCATIONS. PROVIDE ACCESS DOORS AT ALL DAMPER LOCATIONS. LOCATE DOORS FOR EASY ACCESS. THERE ARE NO RATED WALLS PENETRATED IN THIS HVAC UPFIT.
- INSTALL FLEXIBLE CONNECTORS ON SUPPLY AND RETURN DUCTWORK AHU. ALL MECHANICAL EQUIPMENT SHALL OPERATE FREE OF OBJECTIONAL NOISE AND VIBRATION.
- INSTALL TURNING VANES IN SUPPLY DUCTS AT ALL ELBOWS AND SPLITTER DAMPERS. PROVIDE BALANCING DAMPERS IN ALL DUCTS WHERE SHOWN OR REQUIRED FOR SYSTEM BALANCING. PROVIDE SPIN IN STARTING COLLARS WITH DAMPERS AT ALL SUPPLY TAKEOFFS.
- DUCT DIMENSIONS ARE SHOWN INSIDE CLEAR. COORDINATE EXACT SIZE WITH SPACE AVAILABLE DUCT INSULATION SHALL BE 2" FIBERGLASS EXTERIOR DUCT INSULATION WITH FOIL FACING.
- THERMOSTAT, WIRING AND CONDUIT ARE TO BE FURNISHED BY THE MC. MOUNT THERMOSTAT 48" ABOVE THE FINISHED FLOOR. COORDINATE LOCATION WITH OWNER. PROVIDE AUTO CHANGEOVER THERMOSTAT WITH UNIT OFF POSITION AS MINIMUM. PROVIDE AN EMERGENCY SHUT-OFF SWITCH ABOVE THE THERMOSTAT. PROPERLY LABEL SHUT-OFF SWITCH.
- THE MC SHALL KEEP THE PREMISES CLEAR OF DEBRIS FROM HIS WORK DURING CONSTRUCTION AND LEAVE THE AREA AND BUILDING CLEAN AT THE COMPLETION OF HIS WORK. HE SHALL ALSO LEAVE CLEAN ALL EXPOSED EQUIPMENT IN HIS CONTRACT.
- COORDINATE DIFFUSER AND CEILING EXHAUST GRILLE LOCATIONS WITH LIGHTS AND GRID. COORDINATE MOUNTING FRAME WITH CEILING TYPE.
- THE M.C. SHALL COORDINATE WITH AND PROVIDE EQUIPMENT SPEC. SHEETS TO THE GENERAL AND ELECTRICAL CONTRACTORS FOR REVIEW PRIOR TO ORDERING EQUIPMENT.
- PROPERLY SUPPORT FLEXIBLE DUCT, MINIMUM 75% DEFORMATION. PROVIDE SHEET METAL ELBOWS AT ALL 90 DEGREE BENDS.
- ALL DUCT JOINTS SHALL BE SEALED AIRTIGHT WITH FIBER ENPREGNATED MASTIC OR HARDCAST AND TAPE.
- SUPPORT AHU, EXHAUST FANS, HEAT WHEEL AND ALL DUCTWORK, ETC. FROM STRUCTURE. PIPE STRAPPING WILL NOT BE ALLOWED.

MECHANICAL SYSTEMS AND EQUIPMENT

- METHOD OF COMPLIANCE:**
- Prescriptive Energy Cost Budget
- Thermal Zone 3A
- Exterior Design Conditions
winter dry bulb 22 F
summer dry bulb 94 F
- Interior Design Conditions
winter dry bulb 72 F
summer dry bulb 75 F
relative humidity 50%
- Building Heating Load 109,800 BTU/hr
-79,092 BTU/hr (heat wheel reduction)
38,508 BTU/hr
- Building Cooling Load 117,400 BTU/hr
-47,096 BTU/hr (heat wheel reduction)
70,304 BTU/hr
- Mechanical Spacing Conditioning System
Unitary - The building is served by (2) 4 ton split system heat pumps with an energy recovery ventilator.
- Boiler - Not applicable to this project.
Chiller - Not applicable to this project.
- Equipment efficiencies
Efficiencies and outputs are listed on equipment schedules - See drawings.
- Equipment schedules with motors.
Motors used on this project are included in the efficiency rating of the unit. See drawings for efficiencies.

OUTDOOR AIR CALCULATIONS	
OUTDOOR VENTILATION AIR PROVIDED PER TABLE 403.3, 2002 NORTH CAROLINA STATE BUILDING CODE MECHANICAL CODE.	
APPLICATION	CFM/FLUSHING FIXTURE
GANG TOILET ROOMS	70 CFM EACH
18 FLUSHING FIXTURES X 70 CFM = 1260 CFM 1500 CFM EXHAUST PROVIDED BY (2) ERV'S	
APPLICATION	CFM/FLUSHING FIXTURE
FAMILY TOILET ROOM	50 CFM EACH
1 FLUSHING FIXTURE X 70 CFM = 70 CFM 120 CFM EXHAUST PROVIDED BY INDIVIDUAL INTERMITTENT FAN. MAKE UP AIR BY TRANSFER AIR	
APPLICATION	CFM/SQ.FT.
CORRIDORS	0.08 CFM/SQ.FT.
978 SQ. FT. X 0.08 CFM/SQ.FT. = 59 CFM	
APPLICATION	CFM/SQ.FT.
STORAGE	0.08 CFM/SQ.FT.
288 SQ. FT. X 0.12 CFM/SQ.FT. = 34 CFM	
TOTAL OUTSIDE AIR REQUIRED - 1283 CFM TOTAL OUTSIDE PROVIDED - 1500 CFM AHU #2 = 750 CFM PROVIDED AHU #3 = 750 CFM PROVIDED	

ENGINEER

ENGINEER

BURKE BURKE DESIGN GROUP, PA
CONSULTING ENGINEERS
3305-109 Durham Drive
Raleigh, North Carolina 27603
919.771.1916 fax: 919.779.0826
email: benburke@nc.rr.com
Corp. License # C-2652

12/11/14

GENERAL NOTES

KEY PLAN

NO REVISION DATE

JKF
ARCHITECTURE

P.O. BOX 20662 GREENVILLE, NC 27858 PHONE 252-355-1068

NC DOT PROJECT
42229.3.FS1 (K-5101) US 70 REST
AREA RENOVATIONS
NEW BERN, CRAVEN COUNTY, NC

DRAWING TITLE
HVAC SCHEDULES/DETAILS

SCALE 1/4" = 1'-0"

DRAWN DJH/MCZ

CHECKED BEB

DATE 01-10-2014

PROJECT NO. 42229.3.FS1

M1.1

© COPYRIGHT, JKF ARCHITECTURE PC, JOHN K. FARAS, AIA

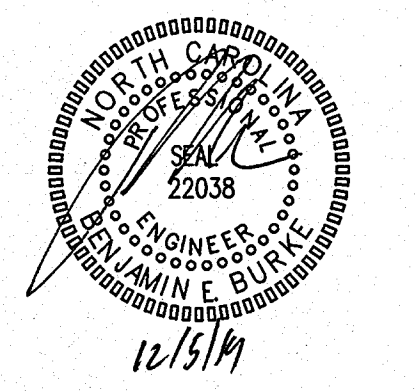

GENERAL NOTES

KEY NOTES FOR 2/M1.2

- ENERGY RECOVERY VENTILATOR SUSPENDED FROM STRUCTURE. PROVIDE ALL MANUFACTURER'S REQUIRED CLEARANCES.
- AHU SUSPENDED FROM STRUCTURE. PROVIDE ALL MANUFACTURER'S REQUIRED CLEARANCES.
- MANUAL BALANCING DAMPER WITH LOCKING QUADRANT.
- 14" DIA. RETURN AIR DUCT TO CEILING MOUNTED RETURN AIR GRILLE IN CORRIDOR.
- FLEXIBLE CONNECTIONS ON ALL DUCT CONNECTIONS TO EQUIPMENT. (TYPICAL).
- FULL LENGTH GALVANIZED STEEL DRAIN PAN UNDER AHU. PROVIDE DRAIN PIPE FROM PAN TO EXTERIOR.
- EXTERIOR WALL.
- CORRIDOR WALL.

2 TYPICAL MECHANICAL ROOM SECTION
 M1.2 1/4" = 1'-0"

KEY PLAN

▲	REVISE FOR RE-BID	7-28-2014
▲	REV. PER OWNER REQUEST	12-5-2014
NO	REVISION	DATE

JKF
 ARCHITECTURE

P.O. BOX 20662 GREENVILLE, NC 27658 PHONE 252-355-1048

NC DOT PROJECT
 42229.3.FS1 (K-5101) US 70 REST
 AREA RENOVATIONS
 NEW BERN, CRAVEN COUNTY, NC

DRAWING TITLE

HVAC PLAN

SCALE	1/4" = 1'-0"	DRAWING NO.	
DRAWN	JME	M1.2	
CHECKED	BEB		
DATE	01-10-2014		
PROJECT NO.	42229.3.FS1		

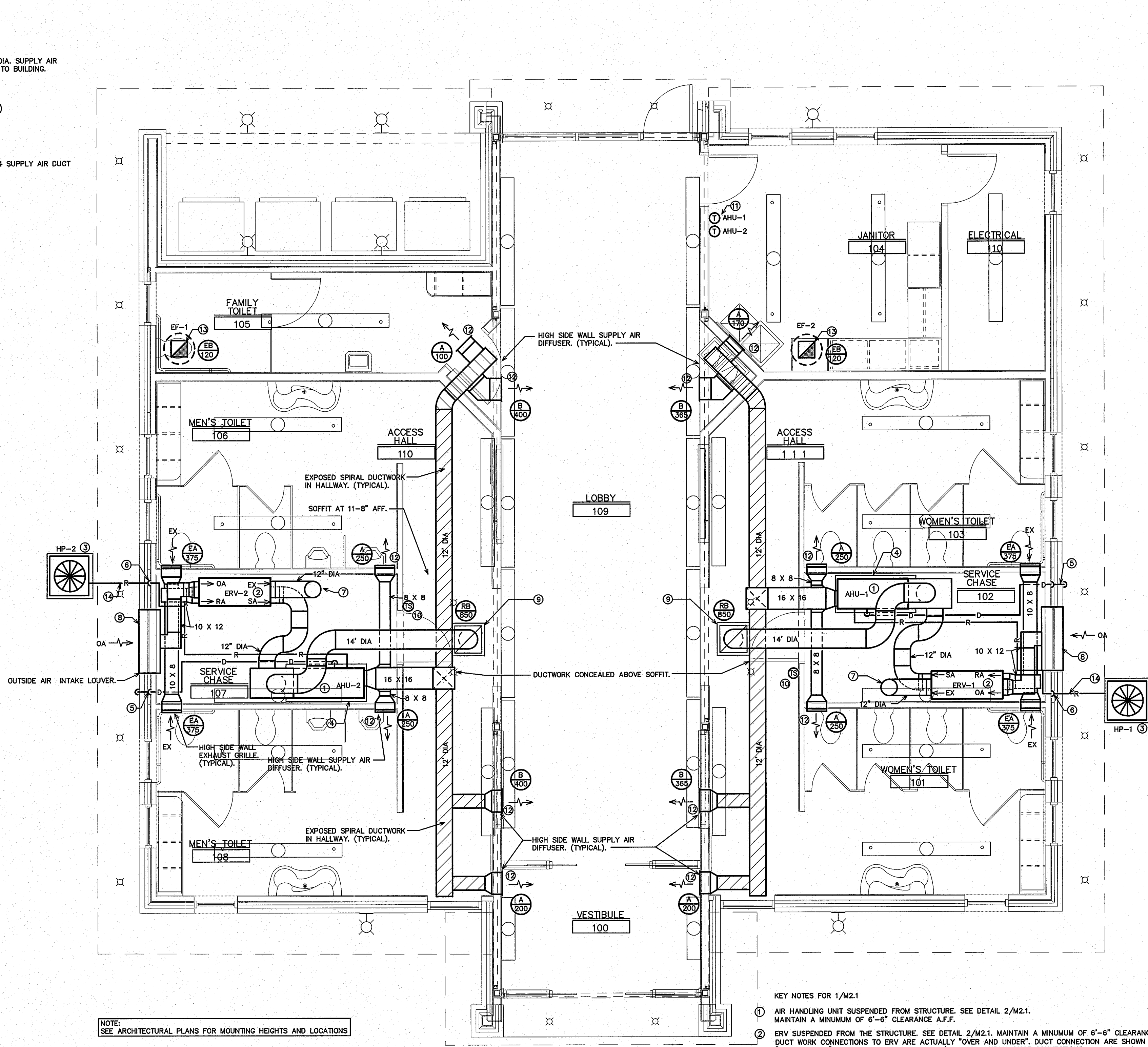

1 HVAC PLAN
 M1.2 1/4" = 1'-0"

NOTE: SEE ARCHITECTURAL PLANS FOR MOUNTING HEIGHTS AND LOCATIONS

- KEY NOTES FOR 1/M2.1
- AIR HANDLING UNIT SUSPENDED FROM STRUCTURE. SEE DETAIL 2/M2.1. MAINTAIN A MINIMUM OF 6"-8" CLEARANCE A.F.F.
 - ERV SUSPENDED FROM THE STRUCTURE. SEE DETAIL 2/M2.1. MAINTAIN A MINIMUM OF 6"-8" CLEARANCE A.F.F. DUCT WORK CONNECTIONS TO ERV ARE ACTUALLY "OVER AND UNDER". DUCT CONNECTION ARE SHOWN "SIDE-BY-SIDE" FOR CLARITY. SEE SECTION 2/M2.1 FOR ACTUAL DUCT CONNECTIONS.
 - HEAT PUMP UNIT MOUNTED ON A 4" "POURED IN PLACE" CONCRETE PAD.
 - PROVIDE DRAIN PAN UNDER AHU FOR THE FULL LENGTH. PROVIDE FLOAT SWITCH IN PAN FOR OVERFLOW. WIRE TO SHUT DOWN UNIT.
 - RUN CONDENSATE DRAIN TO THE EXTERIOR. CONCEAL IN EXTERIOR WALL. INSULATE THE ENTIRE LENGTH. TURN DOWN INTO THE PLANTING AREA.
 - RUN THE REFRIGERANT LINES CONCEALED IN THE EXTERIOR WALL. SEAL WALL PENETRATION. PAINT ALL EXPOSED, EXTERIOR INSULATION WITH UV RESISTANT PAINT.
 - RUN EXHAUST DUCT TO ROOF MOUNTED EXHAUST HOOD. HOOD SHALL BE EQUAL TO CARNES MODEL GSAA, SIZE 12.
 - SEE EXTERIOR ELEVATIONS FOR EXACT LOCATION OF INTAKE LOUVER. LOUVER BY GENERAL CONTRACTOR.
 - CEILING MOUNTED RETURN AIR GRILLE.
 - REMOTE TEMPERATURE SENSOR.
 - WALL MOUNTED THERMOSTATS. MOUNT AT 48" AFF.
 - HIGH SIDEWALL MOUNTED SUPPLY AIR DIFFUSER.
 - 8" DIA. EXHAUST DUCT UP TO ROOF MOUNTED EXHAUST FAN. RUN 8" DIA. SPIRAL DUCT DOWN TO 9'-0" AFF AND INSTALL EXHAUST GRILLE ON END OF DUCT. GRILLE SHALL BE LEVEL WITH FLOOR. EXHAUST FAN DISCHARGE SHALL BE 10'-0" MIN. FROM ANY OUTSIDE AIR INTAKE.
 - PROVIDE A 14" X 4" CONCRETE PAD FROM UNIT TO BUILDING FOR REFRIG LINES AND ELEC CONDUIT. PROVIDE ALUMINUM COVER. COORDINATE COLOR WITH ARCH/OWNER.

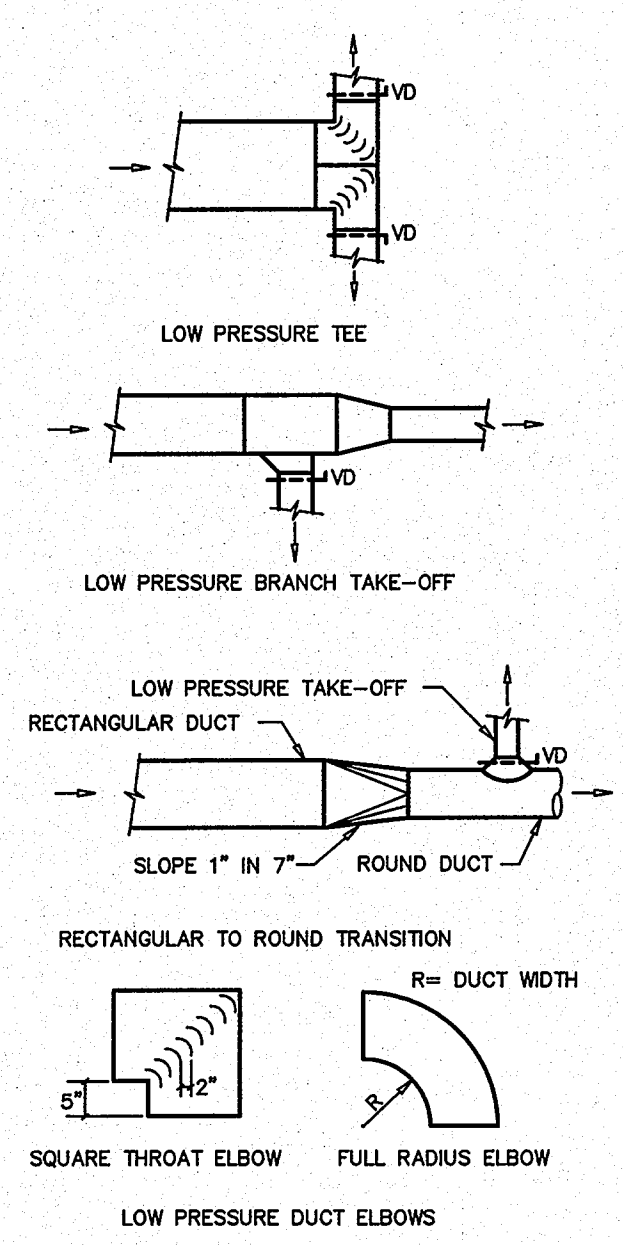

2 DUCT CONSTRUCTION DETAILS
 M1.2 NTS

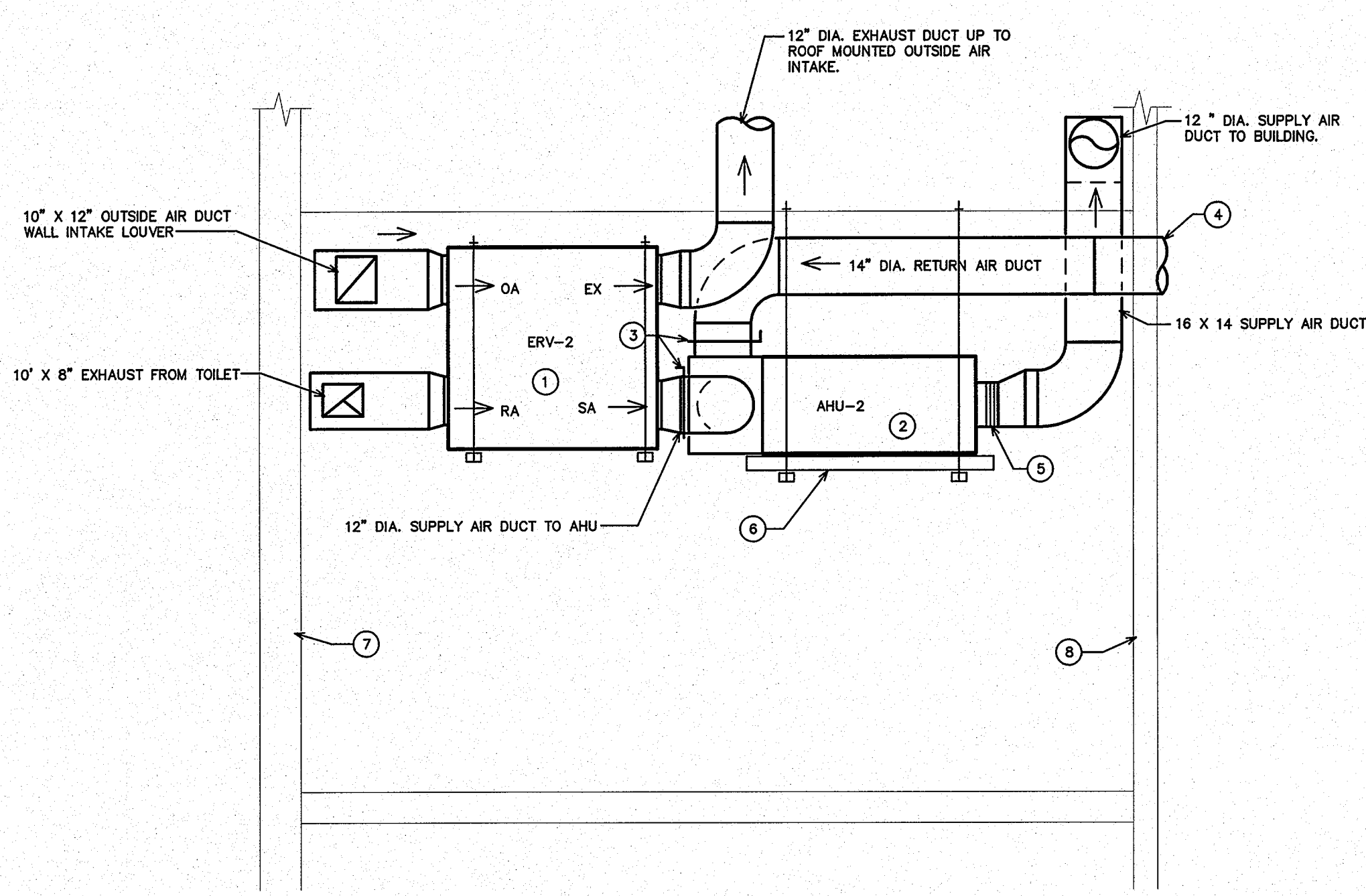

- KEY NOTES FOR 2/M1.2
- ENERGY RECOVERY VENTILATOR SUSPENDED FROM STRUCTURE. PROVIDE ALL MANUFACTURER'S REQUIRED CLEARANCES.
 - AHU SUSPENDED FROM STRUCTURE. PROVIDE ALL MANUFACTURER'S REQUIRED CLEARANCES.
 - MANUAL BALANCING DAMPER WITH LOCKING QUADRANT.
 - 14" DIA. RETURN AIR DUCT TO CEILING MOUNTED RETURN AIR GRILLE IN CORRIDOR.
 - FLEXIBLE CONNECTIONS ON ALL DUCT CONNECTIONS TO EQUIPMENT. (TYPICAL).
 - FULL LENGTH GALVANIZED STEEL DRAIN PAN UNDER AHU. PROVIDE DRAIN PIPE FROM PAN TO EXTERIOR.
 - EXTERIOR WALL.
 - CORRIDOR WALL.

2 TYPICAL MECHANICAL ROOM SECTION
 M1.2 1/4" = 1'-0"

DIVISION 16 - ELECTRICAL

PART 1 - GENERAL

- 1.1 DESCRIPTION OF THE WORK
 A. Work under this section includes, but is not necessarily limited to, furnishing and installing the following:
 1. Lighting and power distribution system.
 2. Provide lighting fixtures selected by owner with lamps to match.
 3. Wiring devices, boxes, cover plates, etc.
 4. Source of power for all items of equipment.
 5. Grounding.
 6. Other requirements and/or systems where shown.
 B. All work shall be complete and items, equipment, etc., shall be electrically connected for proper and correct operation.
 C. All work under this contract shall be installed in accordance with the latest edition of the following codes and standards insofar as they apply:
 1. The 2011 National Electrical Code.
 2. The National Electrical Safety Code.
 3. Underwriter's Laboratories, Inc., Standards and approved listings or other approved 3rd party listing agency.
 4. Electrical Testing Laboratories standards.
 5. 2012 North Carolina State Building Code.
 6. 2012 North Carolina State Energy Code.
 D. The Electrical Contractor shall be licensed in the State of North Carolina and have all local licenses required for the work.
 E. Local permits are not required. All work must be inspected by the Office of State Construction state electrical inspector and the Engineer of Record. Provide certificate of inspection and approval from the state electrical inspector prior to the final inspection. The electrical contractor is responsible for contacting the state electrical inspector for all required inspections.
 F. All work shall be done by skilled mechanics and shall present a neat, trim, workmanlike condition when complete.
 1.2 INTENT
 A. The intent of these specifications and the accompanying drawings is to convey as reasonably as possible the requirements for a complete job ready for the building to operate. The Electrical Contractor shall take this into consideration and include in his base bid allowance for contingencies as will allow him to provide minor pieces of equipment and labor not specifically indicated but required for the job to operate properly, at no additional cost to the Owner.
 1.3 COORDINATION
 A. Coordinate work with other contractors. Notify Architect of apparent conflicts early to expedite construction. If structural damage appears imminent, stop work and notify Architect for a decision before resuming operations.
 B. Locations shown are approximate. The drawings do not give exact details as to elevations and locations of various pipes, fittings, ducts, conduit, etc., and do not show all offsets and other installation details which may be required. Coordinate all locations with architect before any rough-in.
 1.4 SHOP DRAWINGS
 A. Shop drawings shall be submitted for panels and service equipment, lighting, wiring devices, and cover plates. These may consist of the manufacturer's standard catalog or tear sheets and shall have the exact items being offered clearly identified.

PART 2 - PRODUCTS AND MATERIALS

- 2.1 GENERAL
 A. All material shall be new and shall bear the manufacturer's name, trade name, and be third party acceptable to NCDOT listed and labeled where such standard has been established for the particular material. Materials shall be the standard products of manufacturer's regularly engaged in the manufacture of the required type of equipment and the manufacturer's latest approved design.
 1. Boxes installed in concealed locations shall be set flush with the finished surfaces.
 2. Provide rated boxes in all fire barriers & walls installed per code.
 2.2 CONDUCTORS
 A. Conductors shall be color coded, sizes #4 and larger may be color taped on the job. Color coding shall comply with 2011 NEC 200.6.
 B. Conductors shall be manufactured by Dodge, Southwire or approved equal. Conductors shall meet the latest requirements of NEMA and IPCEA and shall be third party acceptable to NCDOT approved.
 C. Metallic sheathed "MC" cable should not be used for this project, without designer authorization. MC cable is allowed for light whips 6"-0" or less and where concealed with-in existing construction to minimize demolition work. If used, MC cable shall be 1/2" with minimum #12 AWG copper wire and green insulated copper ground.
 D. Conductors shall be spliced and taped as follows:
 1. Size #10 and #12, use Ideal "Wing Nuts" or T&B "Piggy" connectors. Connectors shall be rated for 150 degrees C for use in recessed lighting fixtures.
 2. Size #8 and larger shall be solderless screw and screw-clamping type, smoothly covered and shaped with rubber gum type with final cover vinyl plastic electrical type. In lieu of rubber gum and vinyl plastic type, factory fabricated approved preformed insulating covers may be used. All connectors shall be UL approved.
 3. No split-bolt type connectors may be used.
 E. All branch wire and connections shall be copper and sized per National Electric Code.
 F. All conductors shall be continuous without splice between junction, outlet, device boxes, etc. No splicing will be permitted in panelboard cabinets, safety switches, etc.
 G. All wiring in mechanical spaces shall be plenum rated.
 H. Provide GFI protection within 6'-0" of any sink.
 I. All multi-wire branch circuits shall comply with 2011 NEC, 210.4(B).
 J. All wiring at medical facilities shall comply with 2011 NEC, 517.1.

2.3 PANELBOARDS, SAFETY SWITCHES

- A. Panelboards shall comply with NEMA Standard PB 1 - Latest Edition and as manufactured by Square D or ITE-Siemens. All panel boards must have copper buses.
 B. Safety switches shall be heavy duty type, size and rating as required for load service. Safety switches shall be fused or unfused as shown and/or as required. Safety switches serving motor loads shall be horsepower rated for load served.
 2.4 WIRING DEVICES
 A. Wiring devices shall be commercial grade by Bryant, Leviton, or approved equal. With matching cover. Color by Architect.
 B. Wiring devices installed under a Kitchen Hood shall have stainless steel covers.
 C. Wiring devices installed over counters shall comply with ANSI A117.1.

2.7 CONDUIT

- A. PVC conduit will be allowed under slab. Provide rigid turn-ups.
 B. All exposed conduit shall be rigid where exposed to the elements, located less than 8'-0" above grade or where exposed to hazardous conditions.

PART 3 - EXECUTION

- 3.1 CIRCUIT GROUNDING
 A. All circuits shall contain an insulated, green, copper grounding conductor, sized in accordance with Table 250-122 of the NEC. Grounding conductors shall be connected to equipment grounding bus in panelboard and securely attached and grounded to the device or enclosure at the other end.
 3.2 GROUNDING TYPE CONVENIENCE OUTLETS AND SWITCHES
 A. Outlets and switches shall be solidly grounded to equipment grounding system with a green colored insulated conductor. Electrical connections shall be continuous from equipment ground bus in panelboard to the hex nut on the convenience outlet or switch.
 3.3 MOTORS
 A. All motors shall be connected to conduit system with short length (minimum length 24" and maximum length 36") of flexible liquidtight conduit.
 3.4 EQUIPMENT LABELING
 A. Provide permanent plastic name plates for all panelboards, safety switches, wiring troughs, etc. for identification of equipment controlled, services, etc. Nameplates shall be securely and permanently attached to equipment with stainless steel screws. Nameplates shall include the name of the equipment and where it is fed from.
 B. All switch plates, receptacle plates and outlet covers shall be labeled with machine printed vinyl labels identifying the circuit(s) within.
 C. All empty conduit runs shall be identified and indicated where they terminate.
 D. Provide typewritten directory in each panelboard to clearly identify each circuit, service, etc.

3.5 JUNCTION AND/OR PULL BOXES

- A. Boxes shall be installed where necessary to avoid excessive runs and/or too many bends between outlets.

3.6 PULL WIRE

- A. Leave pull wire in each empty conduit run.

3.7 GROUNDING

- A. All grounding shall be in accordance with Article 250 of the NEC. In addition, the following requirements shall be met:
 1. Grounding conductors shall be installed as to permit the shortest and most direct path from equipment to ground. All connections to grounding conductors shall be accessible.
 2. Equipment ground continuity shall be maintained through flexible metal conduit.
 3. All wiring devices equipped with grounding connection shall be solidly grounded to ground system with grounding conductors.
 4. The frame of all lighting fixtures shall be securely grounded to the equipment ground system with grounding conductors.
 5. All equipment enclosures, and non-current-carrying metallic parts of electrical equipment, raceway systems, etc., shall be effectively and adequately bonded to ground.
 6. All equipment enclosures, and non-current-carrying metallic parts of electrical equipment, raceway systems, etc., shall be effectively and adequately bonded to ground.

3.8 ELECTRICAL WORK IN CONNECTION WITH OTHER WORK

- A. The trades' furnishing equipment will provide disconnect switches, motor starters, and make final equipment connections. ELECTRICAL CONTRACTOR will make the side connections to disconnect switches or motor starters.

3.9 CLEAN UP

- A. During construction, keep the site clean of debris. Upon completion, and before final inspection, clean up the premises to remove all evidence of work. In addition upon completion of construction leave equipment clean.

3.10 GUARANTEE

- A. Guarantee all materials and labor included in the electrical work for a period of one year from date of final acceptance by the Owner. Any part or parts of the work or equipment which prove to be defective during the guarantee period shall be replaced at no additional cost to the Owner.

ELECTRICAL NOTES

- 1 ALL ELECTRICAL WORK SHALL BE IN ACCORDANCE WITH THE NATIONAL ELECTRICAL CODE AND ALL LOCAL CODES HAVING JURISDICTION.
 2 ALL BRANCH CIRCUIT CONDUCTORS TO BE COPPER (SERVICE CONDUCTORS MAY BE ALUMINUM WITH SAME AMPACITY AS COPPER CONDUCTORS. RE-SIZE CONDUCTORS AND CONDUIT PER NEC.)
 3 ALL CIRCUITS TO BE 2 #12, 1 #12 GND IN 1/2" EMT CONDUIT AS A MINIMUM. PROVIDE WIRING FOR LARGER CIRCUITS AS REQUIRED BY NEC. RIGID CONDUIT IS REQUIRED WHERE EXPOSED BELOW 8'-0" A.F.F.
 4 ALL EMPTY CONDUIT RUNS IN EXCESS OF 10 FEET SHALL BE PROVIDED WITH A PULL WIRE OR FISH TAPE/CORD.
 5 CONTRACTOR SHALL VERIFY THAT ALL DOOR SWINGS ARE CORRECT BEFORE INSTALLING LIGHT SWITCH OUTLETS.
 6 ALL BRANCH CIRCUIT CONDUCTORS FROM THE PANEL TO THE FIRST OUTLET SHALL BE INCREASED TO THE NEXT LARGER SIZE WHERE THE LENGTH OF THE HOME RUN EXCEEDS 120 FEET ON 120V AND 208V CIRCUITS.
 7 THE CORRECT NUMBER OF WIRES MAY NOT BE INDICATED FOR ALL CIRCUITS. ONLY THOSE WHERE CLARIFICATION IS NECESSARY. THE ELECTRICAL CONTRACTOR SHALL PROVIDE ALL WIRES NECESSARY FOR THE PROPER FUNCTION OF THE SYSTEM WHETHER INDICATED ON DRAWINGS OR NOT.
 8 THE CONTRACTOR SHALL BE RESPONSIBLE FOR CORRECTLY PHASING THE CIRCUITS IN THE PANELBOARDS.
 9 THE ELECTRICAL CONTRACTOR SHALL VERIFY THE TYPE OF CEILING SYSTEM WITH THE GENERAL CONTRACTOR TO INSURE THAT ALL LIGHTING FIXTURES ARE COMPATIBLE WITH THE CEILING SYSTEM BEING INSTALLED. LIGHTING FIXTURES SHOULD NOT BE ORDERED UNTIL TYPE OF CEILING HAS BEEN VERIFIED.
 10 ELECTRICAL REQUIREMENTS INDICATED ON DRAWINGS MAY DIFFER FROM ACTUAL EQUIPMENT FURNISHED. IF FURNISHED EQUIPMENT DIFFERS FROM RATINGS ON DRAWINGS CONTRACTOR SHALL NOTIFY ARCHITECT/ENGINEER FOR APPROPRIATE ACTION TO BE TAKEN.
 11 IT SHALL BE THE RESPONSIBILITY OF THE ELECTRICAL CONTRACTOR TO COORDINATE EXACT BREAKER REQUIREMENTS FOR ALL EQUIPMENT PRIOR TO ORDERING PANEL. ADJUST BREAKER AND WIRE SIZES AS REQUIRED.
 12 ELECTRICAL CONTRACTOR SHALL PROVIDE ALL DISCONNECTS FOR MECHANICAL AND PLUMBING EQUIPMENT. DISCONNECTS SHALL BE PER THE MANUFACTURER'S RECOMMENDATIONS AND FUSED PER NAME PLATE. PROVIDE NEMA 3R ENCLOSURES ON EXTERIOR. COORDINATE FUSE SIZES.
 13 THE EC SHALL MEET WITH THE ARCHITECT AND TENANT PRIOR TO INSTALLING OUTLET BOXES TO VERIFY LOCATIONS AND MOUNTING HEIGHTS OF RECEPTACLES AND TELEPHONE OUTLETS.

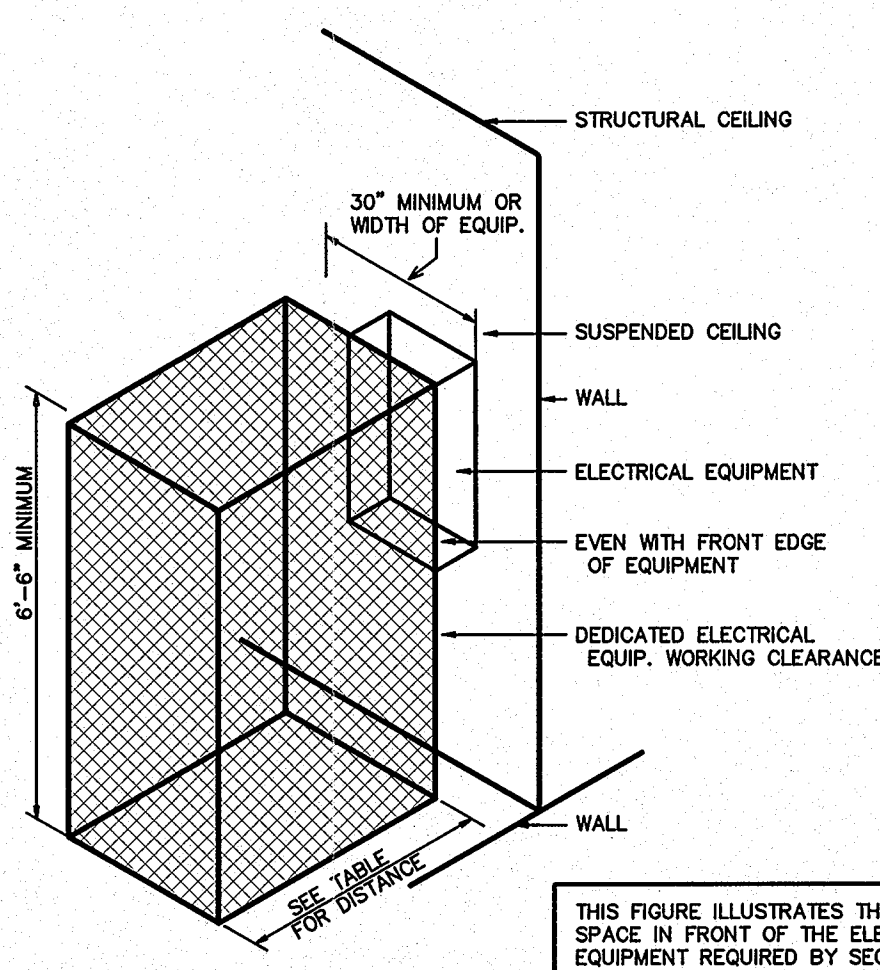

ELECTRICAL EQUIPMENT WORKING CLEARANCE PER ARTICLE 110.26 OF N.E.C.

VOLTAGE TO GROUND NOMINAL	WORKING CLEARANCES			
	MIN. CLEAR DISTANCE IN FEET	1	2	3
0-150	3	3	3	3
151-600	3	3-1/2	4	4

1 ELECTRICAL CLEARANCES
E1.1 NTS

ELECTRICAL LEGEND

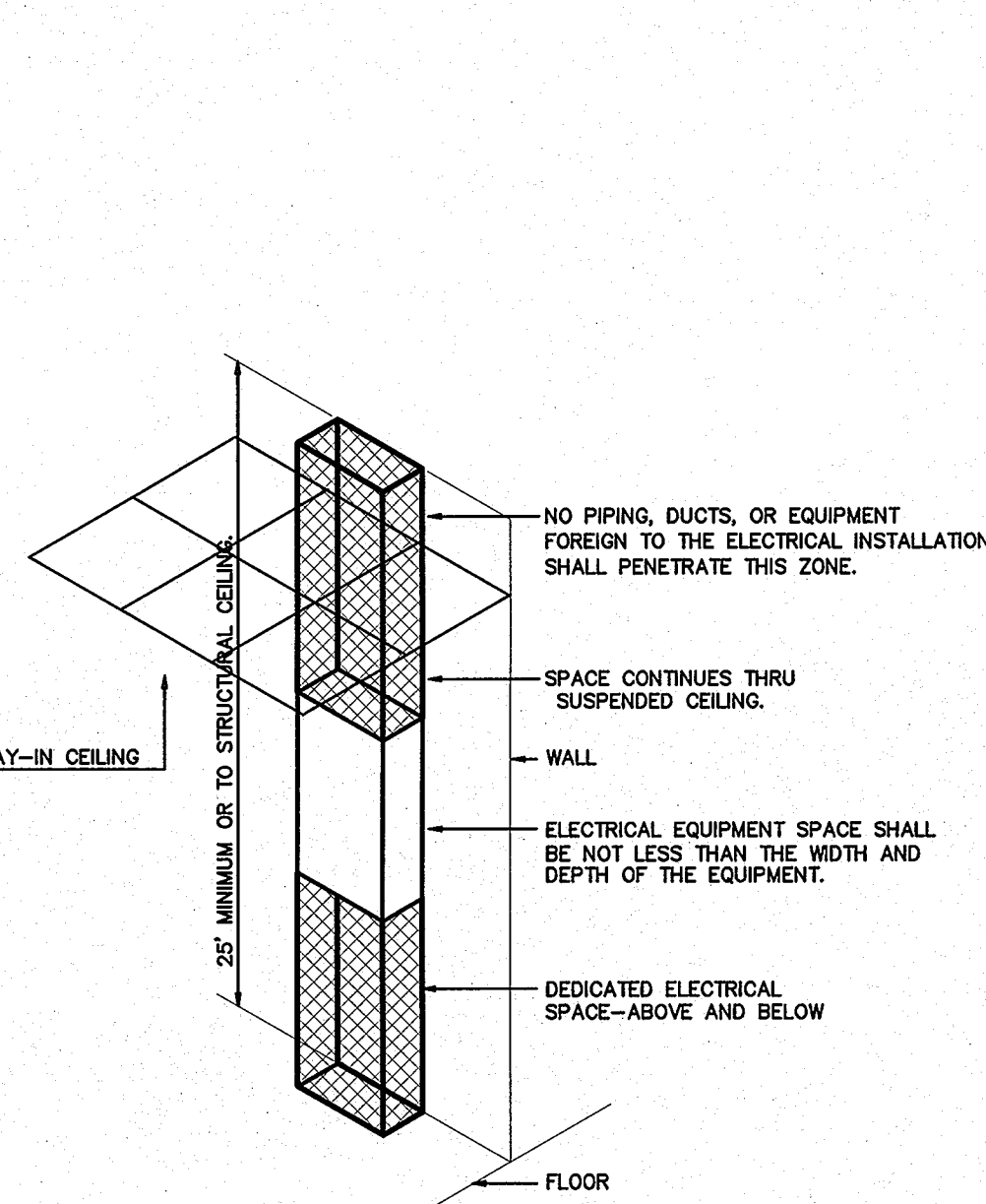
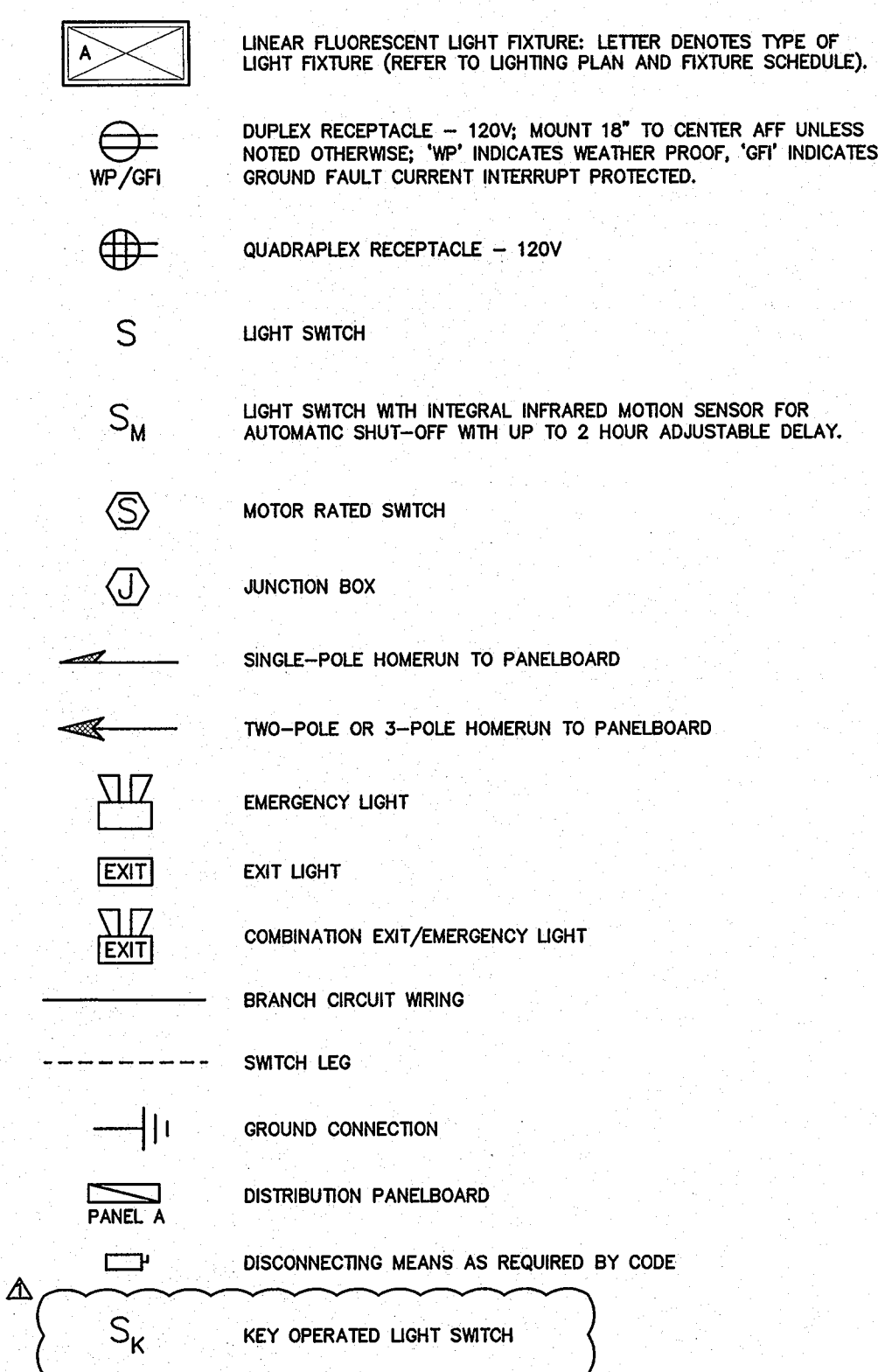

ELECTRICAL EQUIPMENT DEDICATED SPACE PER ARTICLE 110.26.F.1 OF N.E.C.

2 DEDICATED SPACE
E1.1 NTS

ENGINEER

ENGINEER
BURKE DESIGN GROUP, PA
 CONSULTING ENGINEERS
 3305-109 Durham Drive
 Raleigh, North Carolina 27603
 919.771.1916 fax: 919.779.0826
 email: benburke@ncdcr.com
 Corp. License # C-2652

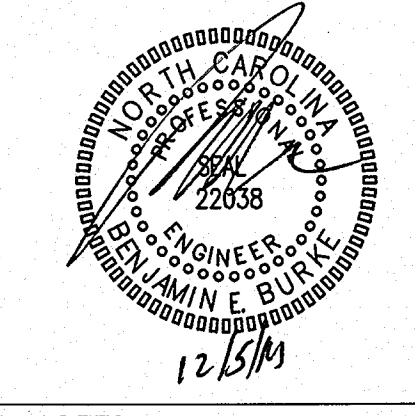

GENERAL NOTES

KEY PLAN

NO	REVISION	DATE
Δ	REVISE FOR RE-BID	7-28-2014
Δ	REV. PER OWNER REQUEST	12-5-2014

JKF
 ARCHITECTURE

P.O. BOX 20662 GREENVILLE, NC 27858 PHONE 252-355-1048
NC DOT PROJECT
42229.3.FS1 (K-5101) US 70 REST
AREA RENOVATIONS
 NEW BERN, CRAVEN COUNTY, NC

DRAWING TITLE
ELECTRICAL DETAILS

SCALE	1/4" = 1'-0"	DRAWING NO.	E1.1
DRAWN	DJH/MCZ		
CHECKED	BEB		
DATE	01-10-2014		
PROJECT NO.	42229.3.FS1		

MARK	MANUFACTURER	CATALOG NO.	VOLT.	LAMPS NO. TYPE W	BALLAST TYPE	W/ FIXTURE	REMARKS
A1	FINELITE	S17-LED-ACF-SF-8'-HO-4000K-SC-120V	120	- LED - -	-	73.6	8' WALL MOUNT LINEAR LED LUMINAIRE
A2	FINELITE	S17-LED-ACF-SF-4'-HO-4000K-SC-120V	120	- LED - -	-	36.8	4' WALL MOUNT LINEAR LED LUMINAIRE
A3	FINELITE	S16-LED-ID-DCO-8'-2E-HO-4000K-SC-120V-FA-FE-C4	120	- LED - -	-	74.8	8' SUSPENDED LINEAR LED LUMINAIRE
A4	FINELITE	S16-LED-ID-DCO-4'-2E-HO-4000K-SC-120V-FA-FE-C4	120	- LED - -	-	37.4	4' SUSPENDED LINEAR LED LUMINAIRE
B1	ARCHITECTURAL AREA	UCM-FLR-T2-32LED-4K-700-DBZ-COP-WMA12	120	- LED - -	-	75	GOOSENECK WALL SCONCE
C1	PRESCOLITE	LF4LED-4LFLED740K	120	- LED - -	-	33	4" RECESSED CAN
C1E	PRESCOLITE	LF4LEDMR-4LFLED740K	120	- LED - -	-	33	4" RECESSED CAN, EMERGENCY BATTERY
EXIT	COMPASS	CCR	120	- LED - -	-	-	COMBINATION EMERGENCY/EXIT LIGHT
EXIT	COMPASS	CU2	120	2 LED 1 -	-	2	EMERGENCY LIGHT

* OR APPROVED EQUAL. PROVIDE CUT SHEETS FOR OWNER APPROVAL PRIOR TO ORDERING FIXTURES. CATALOG NUMBERS ARE FOR REFERENCE ONLY. ACTUAL NUMBERS MAY VARY.

ELECTRICAL SYSTEMS AND EQUIPMENT

METHOD OF COMPLIANCE
 PRESCRIPTIVE PERFORMANCE ENERGY COST BUDGET

Provide a standard riser diagram which indicates designated points for check metering
 Provide a standard panel schedule description which identifies different enduse loads.

Lighting schedule:
 Lamp type required in fixture
 number of lamps in fixture
 ballast type used in fixture
 number of ballasts in fixture
 total wattage in fixture
 total interior wattage specified vs. allowed 1892 VA / 2152 VA

Equipment schedules with motors (not used for mechanical systems) NA
 motor horsepower NA
 number of phases NA
 minimum efficiency NA
 motor type NA
 # of poles NA

DESIGNER STATEMENT
 I hereby certify that the design of this building complies with the electrical systems, services systems, and equipment requirements of the 2012 North Carolina State Building Code, Energy Edition.

INTERIOR LIGHTING LOAD CALCULATIONS

PROJECT Craven County Rest Area

AREA (sf)	Restroom	Corridor/Transition	Electrical/Mechanical	TOTAL
1350	690	620	2630	

SPECIFIED	FIXTURE	WATTS PER	# INTERIOR FIXTURES	
A1	73.6	14	1030.4	
A2	36.8	2	73.6	
A3	36	12	432	
A4	37.4	6	224.4	
C1	33	4	132	
TOTAL (w)				1892.4 SPECIFIED

ADDITIONAL (w) 0 EXPLAIN

ALLOWED (w/sf)
 0.84 Restroom
 0.65 Corridor/Transition
 0.95 Electrical/Mechanical

TOTAL (w) 2152 ALLOWED
 260 REMAINING

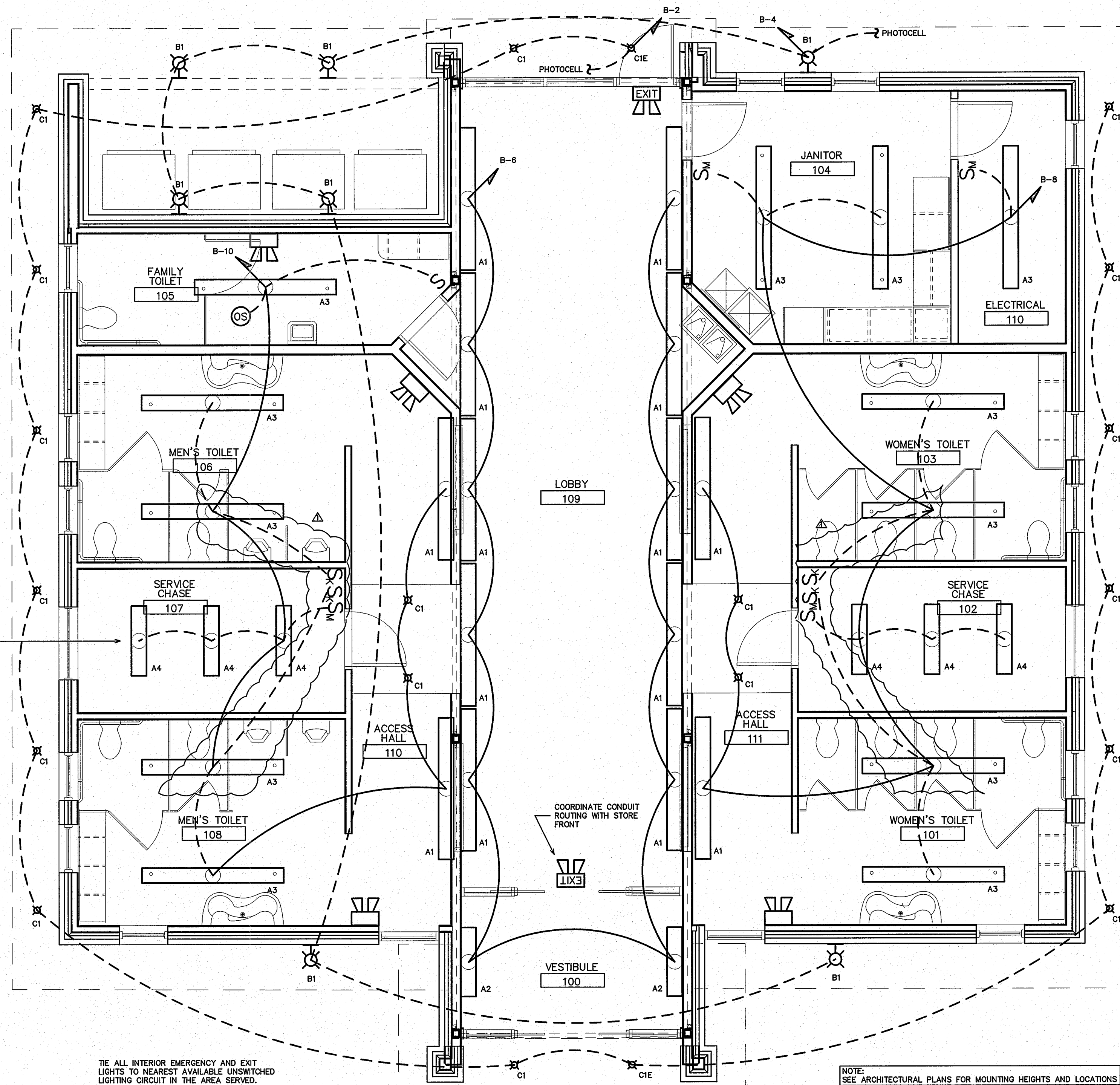

1 LIGHTING PLAN
 E1.2 SCALE: 1/4" = 1'-0"

ENGINEER

ENGINEER
GUM BURKE DESIGN GROUP, PA
 CONSULTING ENGINEERS
 3305-109 Durham Drive
 Raleigh, North Carolina 27603
 919.771.1916 fax: 919.779.0826
 email: benburke@nc.rr.com
 Corp. License # C-2652

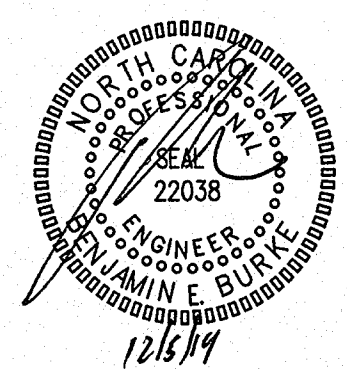

GENERAL NOTES

KEY PLAN

△	REVISE FOR RE-BID	7-28-2014
△	REV. PER OWNER REQUEST	12-5-2014

NO	REVISION	DATE

JKF
 ARCHITECTURE

P.O. BOX 20462 GREENVILLE, NC 27858 PHONE 252-355-1048

NC DOT PROJECT
 42229.3.FS1 (K-5101) US 70 REST
 AREA RENOVATIONS
 NEW BERN, CRAVEN COUNTY, NC

DRAWING TITLE
LIGHTING PLAN

SCALE	1/4" = 1'-0"	DRAWING NO.	E1.2
DRAWN	DJH/MCZ		
CHECKED	BEB		
DATE	01-10-2014		
PROJECT NO.	42229.3.FS1		

RISER WIRING SCHEDULE

- ① 400A: 3-#500MCM IN 2 1/2" PVC CONDUIT
- ② #1/0 CU GND TO BUILDING STEEL, FOUNDATION STEEL AND METALLIC WATER MAIN AND #6 CU GND TO 10' X 5/8" DRIVEN GROUND ROD
- ③ 400A: 3-#500MCM, 1-#3 CU GND, IN 3" PVC CONDUIT
- ④ 100A: 3-#3, 1-#8 CU GND, IN 1 1/4" PVC CONDUIT
- ⑤ 200A: 3-#3/0, 1-#6 CU GND, IN 2" PVC CONDUIT

NOTE: UNLESS OTHERWISE NOTED ALL OTHER CIRCUITS ARE 20A, 120V. PROVIDE 2-#12, 1-#12 CU GND, IN 1/2" CONDUIT.
SEE EQUIPMENT WIRING SCHEDULE FOR ADDITIONAL WIRE SIZES.

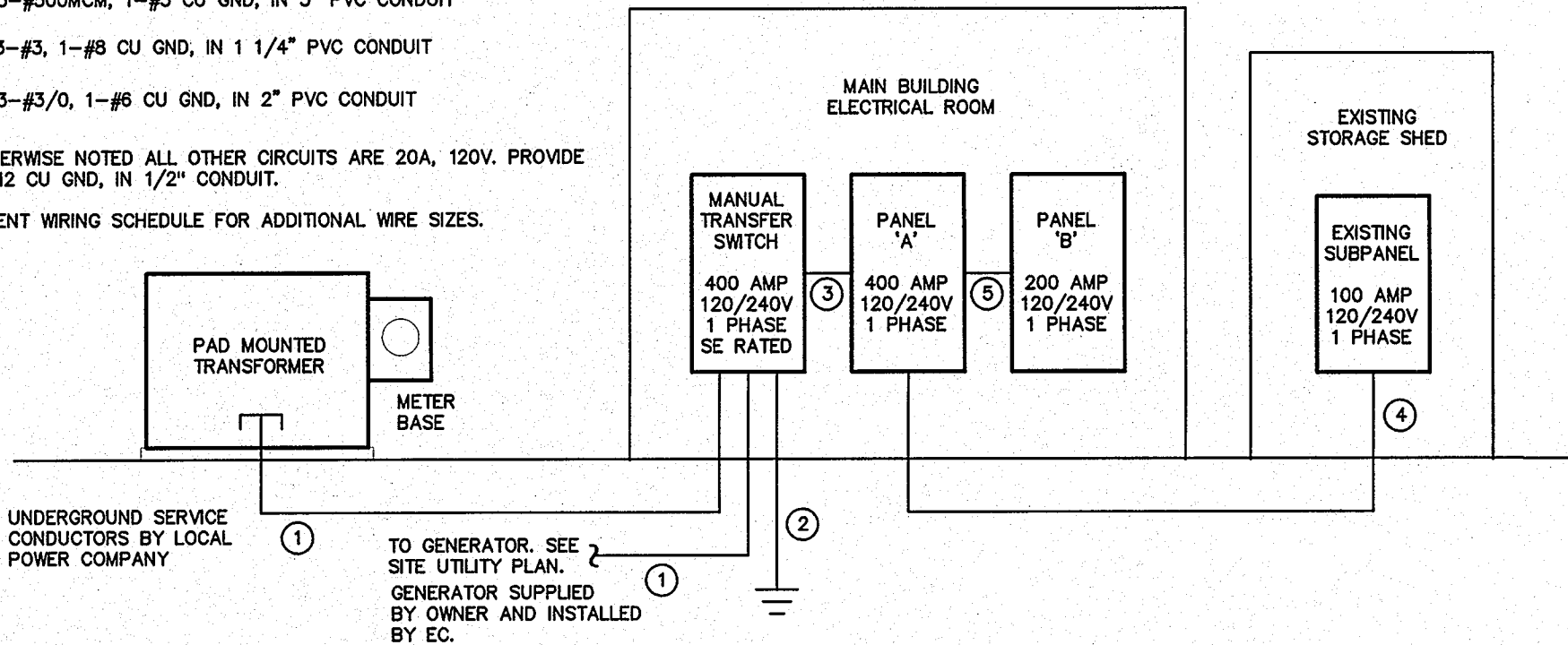

② RISER DIAGRAM
E1.3 NOT TO SCALE

NEW PANEL - 'A'		MAKE: CUTLER HAMMER		RATING: 120/240V 1 PHASE 3 WIRE		400A MAIN CIRCUIT BREAKER	
FED FROM: MTS		TYPE: EBL3A		MOUNTING: FLUSH		EQUIPMENT GROUND BUS	
OR APPROVED EQUAL		OR APPROVED EQUAL		MINIMUM AIC: VERIFY		SERVICE ENTRY RATED	
LOAD SERVICE	CKT BRKR	WATTS PER PHASE	NEUTRAL	CKT NO	WATTS PER PHASE	NEUTRAL	LOAD SERVICE
AHU-1	60A	5160	1	2	13078	4	PANEL 'B'
MOTOR 3/4 HP, HEAT 7.5 KW		5160	3	4	10987	4	SPACE
AHU-2	60A	5160	5	6	---	---	SPACE LIGHTING
MOTOR 3/4 HP, HEAT 7.5 KW		5160	7	8	3750	---	100A
HP-1	40A	2760	9	10	3750	---	SPACE
COMP 21.8 RLA, FAN 1.2 FLA		2760	11	12	---	---	SPACE SHED
HP-2	40A	2760	13	14	3750	---	100A
COMP 21.8 RLA, FAN 1.2 FLA		2760	15	16	3750	---	SPACE
ERV-1	25A	1771	17	18	---	---	SPACE
14.76 FLA		1771	19	20	400	15A	CIRC PUMP, 1/12 HP
ERV-2	25A	1771	21	22	500	15A	SOLAR THERMAL PUMPS/CONTROLS
14.76 FLA		1771	23	24	---	---	SPACE
EW-1	30A	2250	25	26	---	---	SPACE
4.5 KW		2250	27	28	---	---	SPACE
EW-2	20A	1650	29	30	---	---	SPACE
NOTES		SUB-TOTALS 'B'		400A BUS		SUB-TOTALS 'A'	
		23282 21632		21076 18887		21632 40519	
				400A LUGS		GRAND TOTAL	
				370A		338A	
				#500MCM		AMPS/PHASE	
						TOTAL CONNECTED LOAD	

NEW PANEL - 'B'		MAKE: CUTLER HAMMER		RATING: 120/240V 1 PHASE 3 WIRE		M.L.O. MAIN CIRCUIT BREAKER	
FED FROM: PANEL 'A'		TYPE: EBL3A		MOUNTING: SURFACE		EQUIPMENT GROUND BUS	
OR APPROVED EQUAL		OR APPROVED EQUAL		MINIMUM AIC: VERIFY		SERVICE ENTRY RATED	
LOAD SERVICE	CKT BRKR	WATTS PER PHASE	NEUTRAL	CKT NO	WATTS PER PHASE	NEUTRAL	LOAD SERVICE
VENDING	20A	1000	1	2	528	528	LTS: EXTERIOR
VENDING		1000	3	4	528	528	LTS: EXTERIOR
VENDING		1000	5	6	810	810	LTS: 100, 109
VENDING		1000	7	8	849	849	LTS: 101-104, 111
EW		888	9	10	700	700	LTS: 105-108, 110
RECEPTACLES		720	11	12	600	600	AUTOMATIC DOOR
RECEPTACLES		1260	13	14	600	600	AUTOMATIC DOOR
FLUSH VALVE CONTROLS		1440	15	16	2300	2300	HAND DRYER
FLUSH VALVE CONTROLS		1440	17	18	2300	2300	HAND DRYER
EF-1: 1/20 HP	15A	250	19	20	2300	2300	HAND DRYER
EF-2: 1/20 HP	15A	250	21	22	2300	2300	HAND DRYER
SPACE		---	23	24	---	---	SPACE
SPACE		---	25	26	---	---	SPACE
SPACE		---	27	28	---	---	SPACE
SPACE		---	29	30	---	---	SPACE
NOTES		SUB-TOTALS 'B'		200A BUS		SUB-TOTALS 'A'	
		5838 4410		7238 8577		4410 11581	
				200A LUGS		GRAND TOTAL	
				5838 4410		13078 10987	
				#3/0		AMPS/PHASE	
						TOTAL CONNECTED LOAD	

EQUIPMENT WIRING SCHEDULE

EQUIPMENT	MCA	MOCP	VOLTS	PH	WIRE SIZE
AHU-1 & -2	53.8A	60A	240V	1	2-#6, 1-#10 GND IN 3/4" CONDUIT
ERV-1 & -2	18.45A	25A	240V	1	2-#10, 1-#10 GND IN 1/2" CONDUIT
HP-1 & -2	28.5A	40A	240V	1	2-#8, 1-#10 GND IN 3/4" CONDUIT
SWH	---	30A	240V	1	2-#10, 1-#10 GND IN 1/2" CONDUIT

NOTE: THE ELECTRICAL CONTRACTOR SHALL VERIFY ALL EQUIPMENT ELECTRICAL REQUIREMENTS PRIOR TO ROUGH-IN AND RELEASING GEAR. ADJUST BREAKER, WIRE SIZES, ETC. AS REQUIRED.

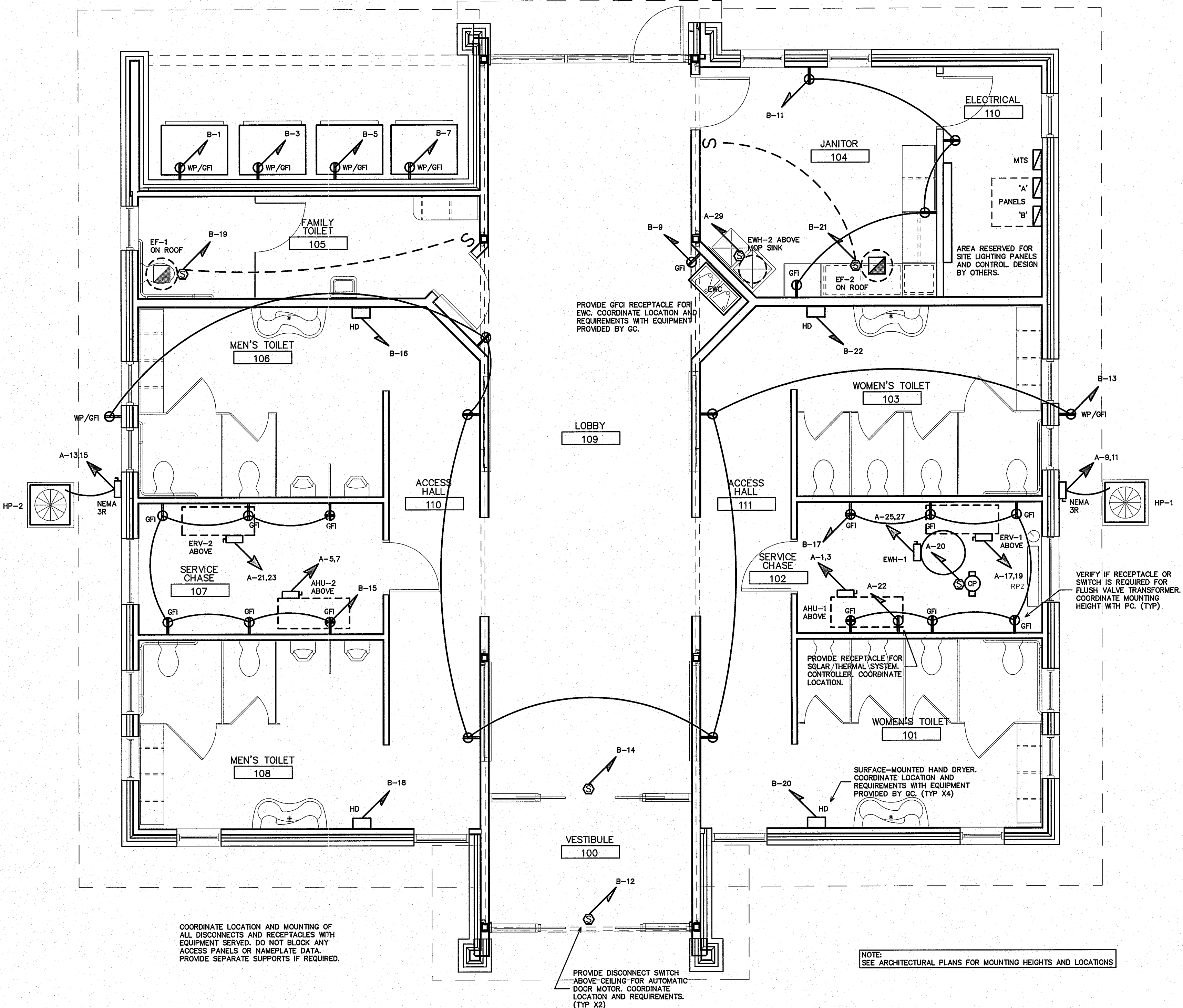

① POWER PLAN
E1.3 SCALE: 1/4" = 1'-0"

ENGINEER
BURKE DESIGN GROUP, PA
CONSULTING ENGINEERS
3305-109 Durham Drive
Raleigh, North Carolina 27603
919.771.1916 fax: 919.779.0826
email: benburke@nc.rr.com
Corp. License # C-2652

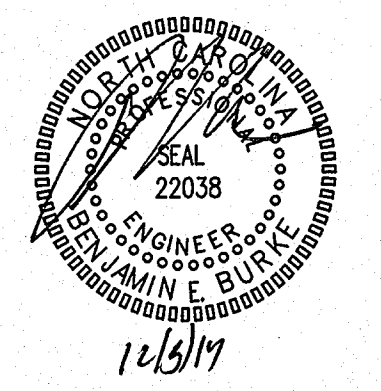

GENERAL NOTES

AREA RESERVED FOR SITE LIGHTING PANELS AND CONTROLS. DESIGN BY OTHERS.

PROVIDE GFCI RECEPTACLE FOR 1 ENC. COORDINATE LOCATION AND REQUIREMENTS WITH EQUIPMENT PROVIDED BY GC.

PROVIDE RECEPTACLE FOR SOLAR THERMAL SYSTEM CONTROLLER. COORDINATE LOCATION.

PROVIDE DISCONNECT SWITCH ABOVE CEILING FOR AUTOMATIC DOOR MOTOR. COORDINATE LOCATION AND REQUIREMENTS. (TYP X2)

VERIFY IF RECEPTACLE OR SWITCH IS REQUIRED FOR FLUSH VALVE TRANSFORMER. COORDINATE MOUNTING HEIGHT WITH FC. (TYP)

NOTE: SEE ARCHITECTURAL PLANS FOR MOUNTING HEIGHTS AND LOCATIONS

KEY PLAN

NO	REVISION	DATE
△	REVISE FOR RE-BID	7-28-2014
△	REVISE FOR SINGLE PHASE SERVICE	11-19-2014
△	REV. PER OWNER REQUEST	12-5-2014

JKF
ARCHITECTURE

P.O. BOX 20662 GREENVILLE, NC 27858 PHONE 252-355-1068

NC DOT PROJECT
42229.3.FS1 (K-5101) US 70 REST
AREA RENOVATIONS
NEW BERN, CRAVEN COUNTY, NC

POWER PLAN

SCALE	1/4" = 1'-0"	DRAWING NO	E1.3
DRAWN	DJH/MCZ	CHECKED	BEB
DATE	01-10-2014	PROJECT NO.	42229.3.FS1

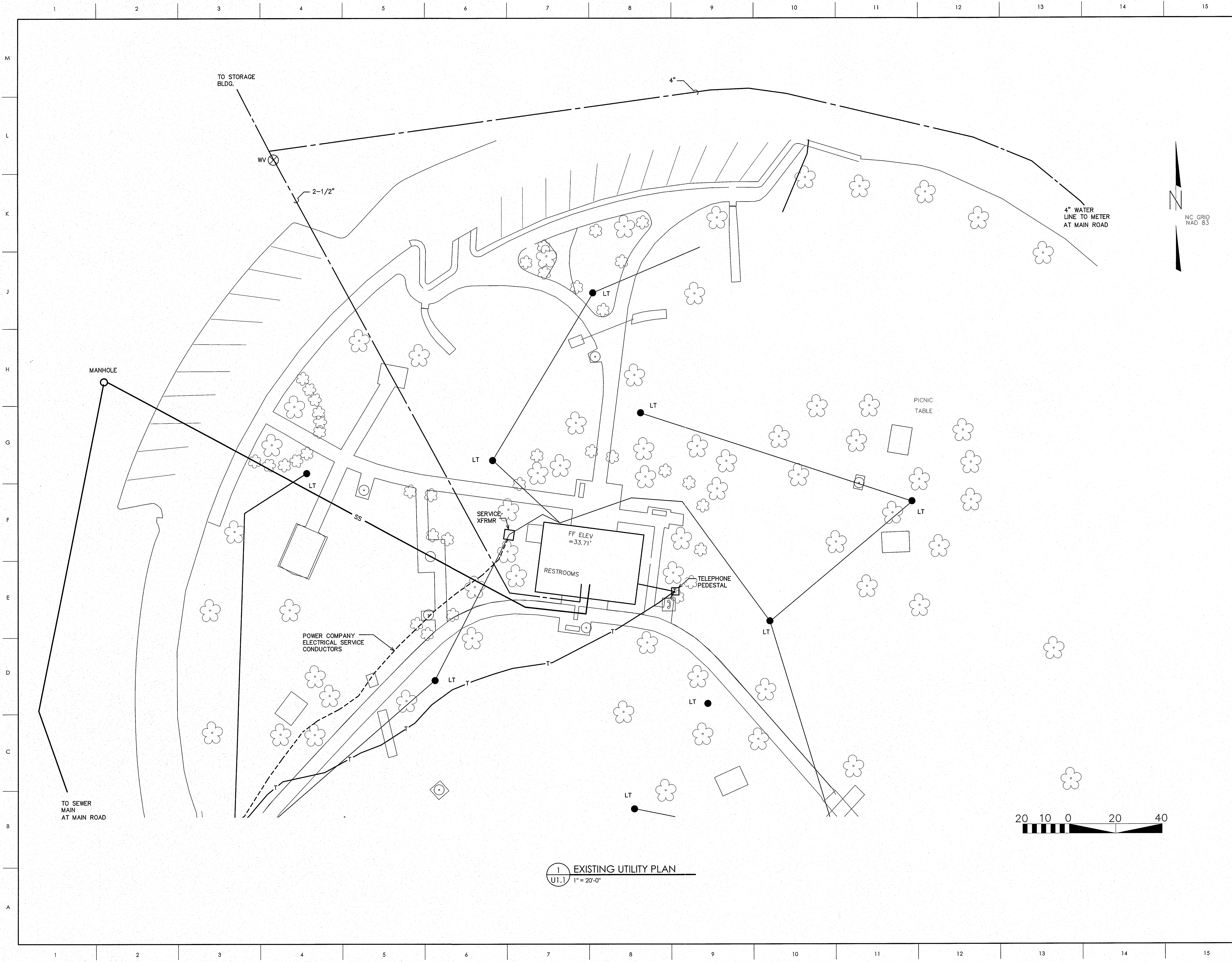

1 EXISTING UTILITY PLAN
U1.1 1" = 20'-0"

ENGINEER

ENGINEER

BURKE DESIGN GROUP, PA
CONSULTING ENGINEERS

3305-109 Durham Drive
Raleigh, North Carolina 27603
919.771.1916 fax: 919.779.0826
email: benburke@nc.rr.com
Corp. License # C-2652

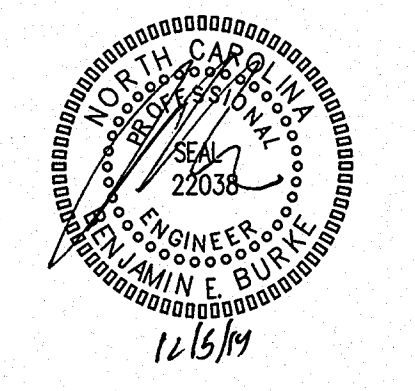

GENERAL NOTES

KEY PLAN

△	REVISE FOR RE-BID	7-28-2014
△	REV. PER OWNER REQUEST	12-5-2014
NO	REVISION	DATE

JKF
ARCHITECTURE

P.O. BOX 20642 GREENVILLE, NC 27858 PHONE 252-355-1068

NC DOT PROJECT
42229.3.FS1 (K-5101) US 70 REST
AREA RENOVATIONS
NEW BERN, CRAVEN COUNTY, NC

DRAWING TITLE

EXISTING UTILITIES

SCALE	NTS	DRAWING NO.	U1.1
DRAWN	JME		
CHECKED	BEB		
DATE	03-22-2014		
PROJECT NO.	42229.3.FS1		

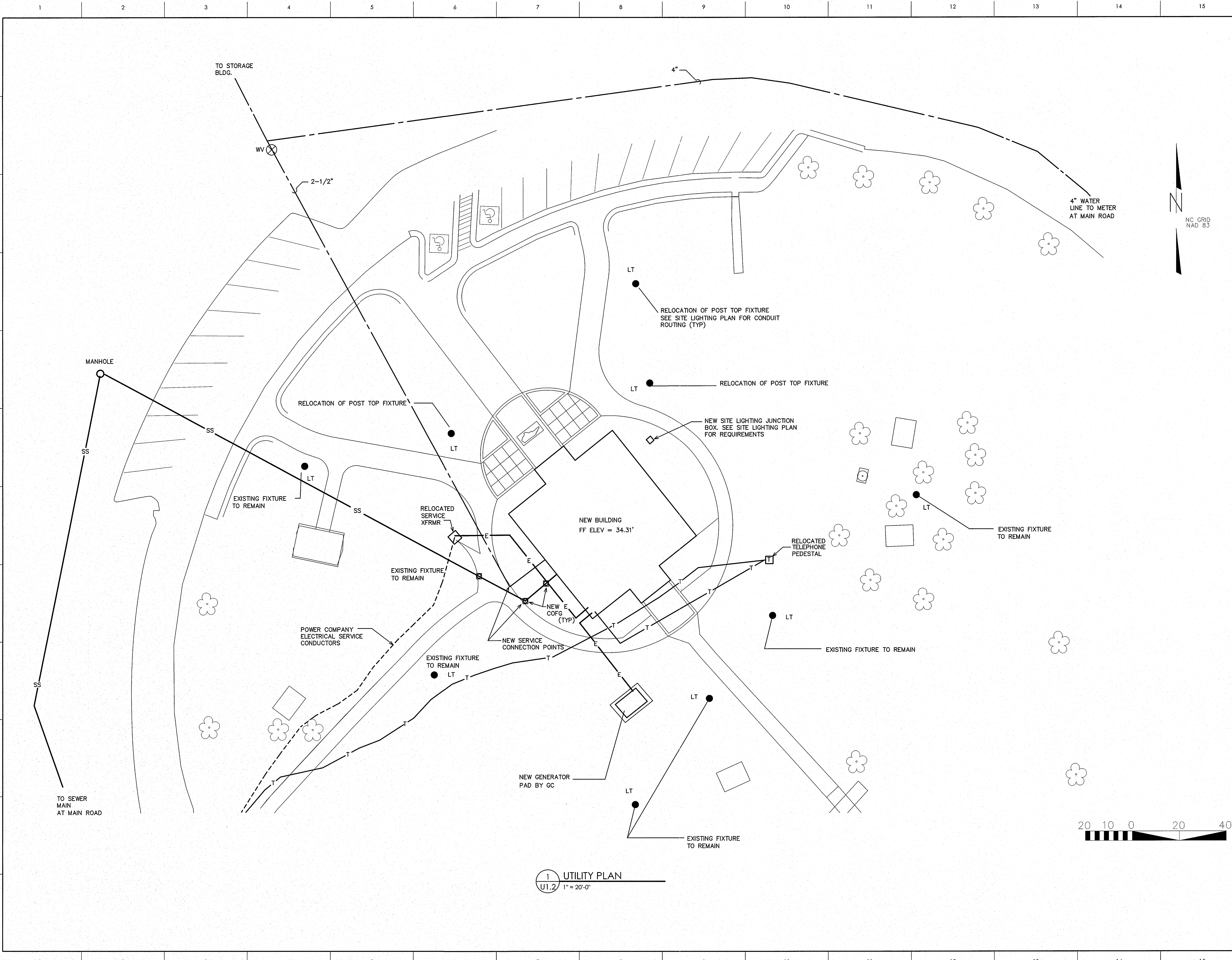

ENGINEER

BURKE DESIGN GROUP, PA
 CONSULTING ENGINEERS
 3305-109 Durham Drive
 Raleigh, North Carolina 27603
 919.771.1916 fax: 919.779.0826
 email: benburke@nc.rr.com
 Corp. License # C-2652

12/3/14

GENERAL NOTES

NC GRID NAD 83

RELOCATION OF POST TOP FIXTURE
 SEE SITE LIGHTING PLAN FOR CONDUIT ROUTING (TYP)

RELOCATION OF POST TOP FIXTURE

NEW SITE LIGHTING JUNCTION BOX. SEE SITE LIGHTING PLAN FOR REQUIREMENTS

EXISTING FIXTURE TO REMAIN

EXISTING FIXTURE TO REMAIN

KEY PLAN



▲	REVISE FOR RE-BID	7-28-2014
▲	REV. PER OWNER REQUEST	12-5-2014
NO	REVISION	DATE

J K F
 ARCHITECTURE

P.O. BOX 20462 GREENVILLE, NC 27658 PHONE 252-355-1048

NC DOT PROJECT
 42229.3.FS1 (K-5101) US 70 REST
 AREA RENOVATIONS
 NEW BERN, CRAVEN COUNTY, NC

DRAWING TITLE
UTILITY PLAN

SCALE	1/4" = 1'-0"	DRAWING NO.	U1.2
DRAWN	JME		
CHECKED	BEB		
DATE	01-10-2014		
PROJECT NO.	42229.3.FS1		

1 UTILITY PLAN
 U1.2 1" = 20'-0"

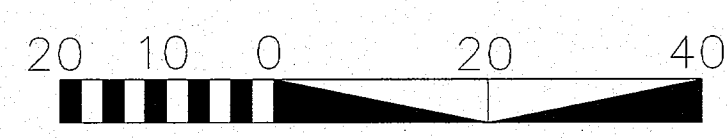

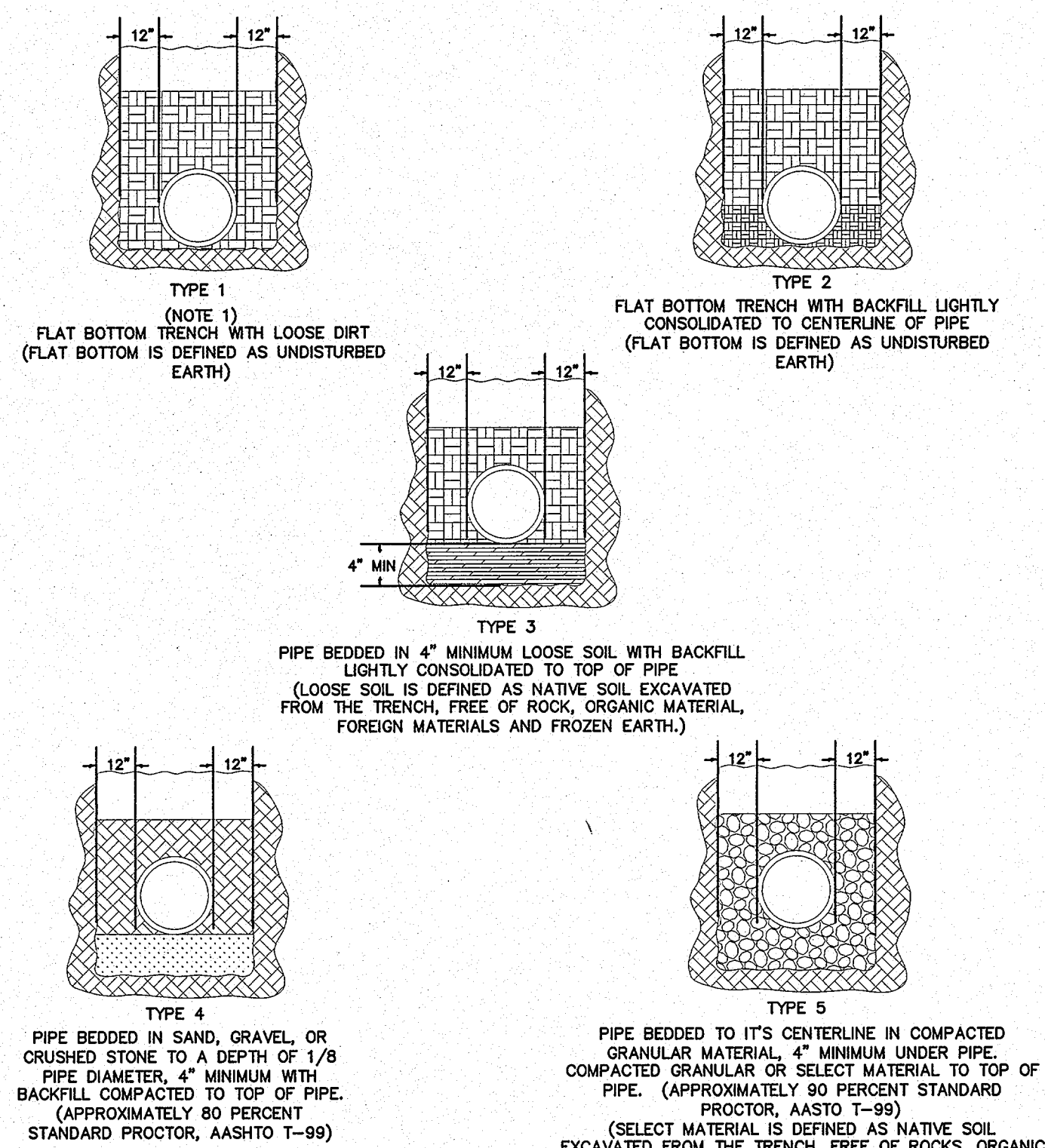

NOTES:
1. FOR NORMAL PIPE SIZES 14 INCH AND LARGER, CONSIDERATION SHOULD BE GIVEN TO THE USE OF LAYING CONDITIONS OTHER THAN TYPE 1.
2. CONSIDERATION OF THE PIPE-ZONE EMBEDMENT CONDITIONS INCLUDED IN THIS FIGURE MAY BE INFLUENCE BY FACTORS OTHER THAN PIPE STRENGTH. FOR ADDITIONAL INFORMATION ON PIPE BEDDING AND BACKFILL, SEE ANSI/AWWA C600.

UTILITY SEPARATION NOTES

- LATERAL SEPARATION OF SEWERS OR WATER MAINS. WATER MAINS SHALL BE LAID AT LEAST TEN (10) FEET Laterally FROM EXISTING OR PROPOSED SEWERS, UNLESS LOCAL CONDITIONS OR BARRIERS PREVENT A TEN (10) FOOT LATERAL SEPARATION--IN WHICH CASE:
 - THE WATER MAIN IS LAID IN A SEPARATE TRENCH, WITH THE ELEVATION ON THE BOTTOM OF THE WATER MAIN AT LEAST EIGHTEEN (18) INCHES ABOVE THE TOP OF SEWER; OR
 - THE WATER MAIN IS LAID IN THE SAME TRENCH AS THE SEWER WITH THE WATER MAIN LOCATED AT ONE SIDE ON A BENCH OF UNDISTURBED EARTH, AND WITH THE ELEVATION OF THE BOTTOM OF THE WATER MAIN AT LEAST EIGHTEEN (18) INCHES ABOVE THE TOP OF SEWER.
- CROSSING A WATER MAIN OVER A SEWER. WHENEVER NECESSARY FOR A WATER MAIN TO CROSS OVER A SEWER, THE WATER MAIN SHALL BE LAID AT SUCH AN ELEVATION THAT THE BOTTOM OF THE WATER MAIN IS AT LEAST EIGHTEEN (18) INCHES ABOVE THE TOP OF THE SEWER, UNLESS LOCAL CONDITIONS OR BARRIERS PREVENT AN EIGHTEEN (18) INCH SEPARATION--IN WHICH CASE, BOTH THE WATER MAIN AND SEWER SHALL BE CONSTRUCTED OF FERROUS MATERIALS AND WITH JOINTS THAT ARE EQUIVALENT TO WATER MAIN STANDARDS FOR A DISTANCE OF TEN (10) FEET ON EACH SIDE OF THE CROSSING.
- CROSSING A WATER MAIN UNDER A SEWER. WHENEVER IT IS NECESSARY FOR A WATER MAIN TO CROSS UNDER A SEWER, BOTH THE WATER MAIN AND THE SEWER SHALL BE CONSTRUCTED OF FERROUS MATERIALS AND WITH JOINTS EQUIVALENT TO WATER MAIN STANDARDS FOR A DISTANCE OF THE (10) FEET ON EACH SIDE OF THE POINT(S) OF CROSSING. A SECTION OF WATER MAIN PIPE SHALL BE CENTERED AT THE POINT OF CROSSING.
- SEWER AND STORMWATER PIPES TO HAVE A MINIMUM OF 24" SEPARATION FROM BOTTOM OF STORMWATER PIPE AND TOP OF SEWER PIPE.

NOTE:
ALL SITE UTILITY WORK ON SHEETS U-1.1 AND U-1.2 WILL BE PAID FOR UNDER THEIR RESPECTIVE LUMP SUM PAY ITEMS FOR PLUMBING INSTALLATION REST AREA SERVICE BUILDING, HVAC INSTALLATION REST AREA SERVICE BUILDING, AND ELECTRICAL INSTALLATION REST AREA SERVICE BUILDING. NO SEPARATE LINE ITEMS ARE INCLUDED IN THIS PROJECT FOR SITE UTILITY WORK. COORDINATE WORK WITH ALL TRADES.

NOTE: CONCRETE VALVE PAD REQUIRED ON ALL VALVES.

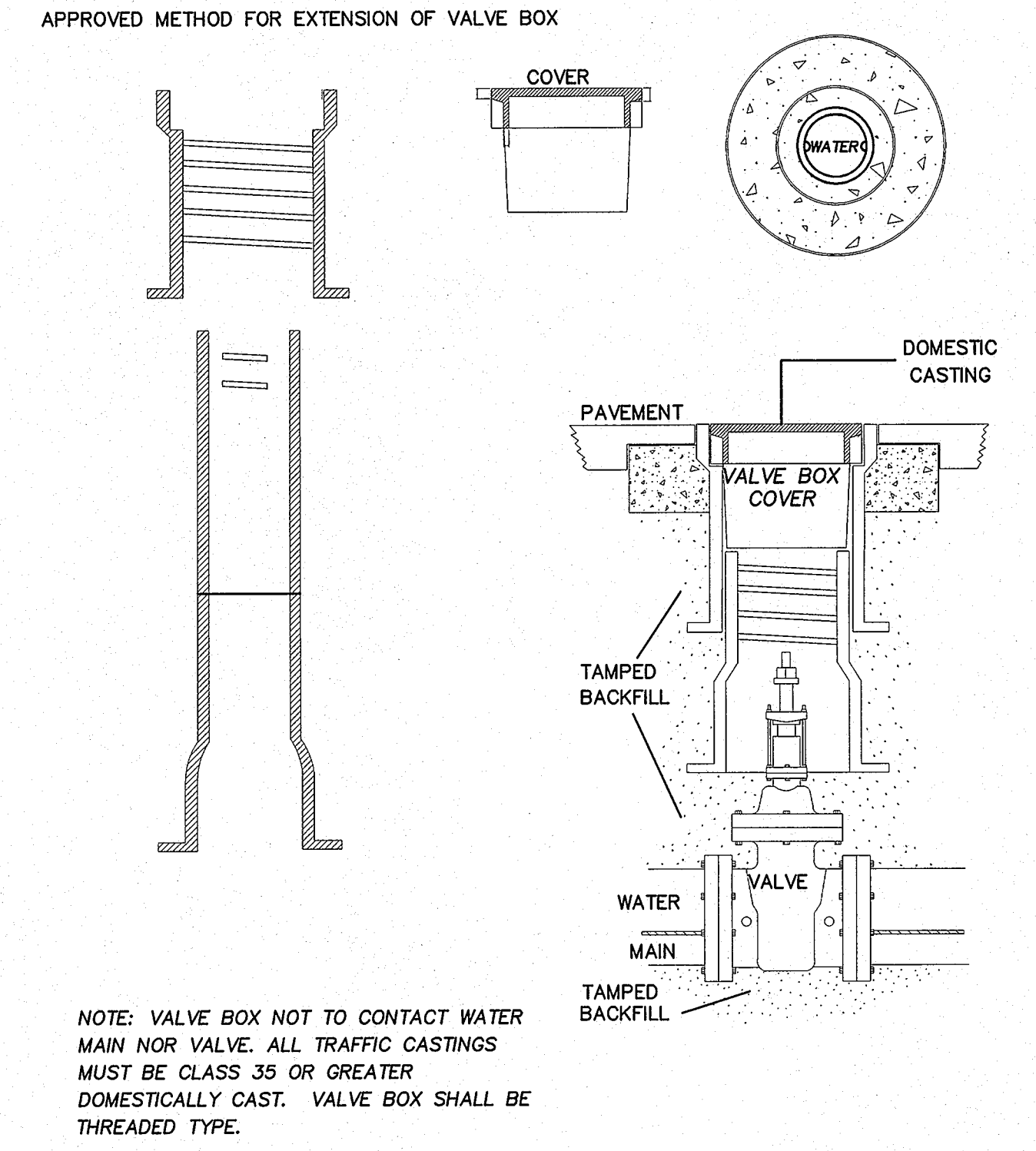

4 WATER VALVE DETAILS
SCALE: NOT TO SCALE

1 PIPE BURIAL DETAILS
SCALE: NOT TO SCALE

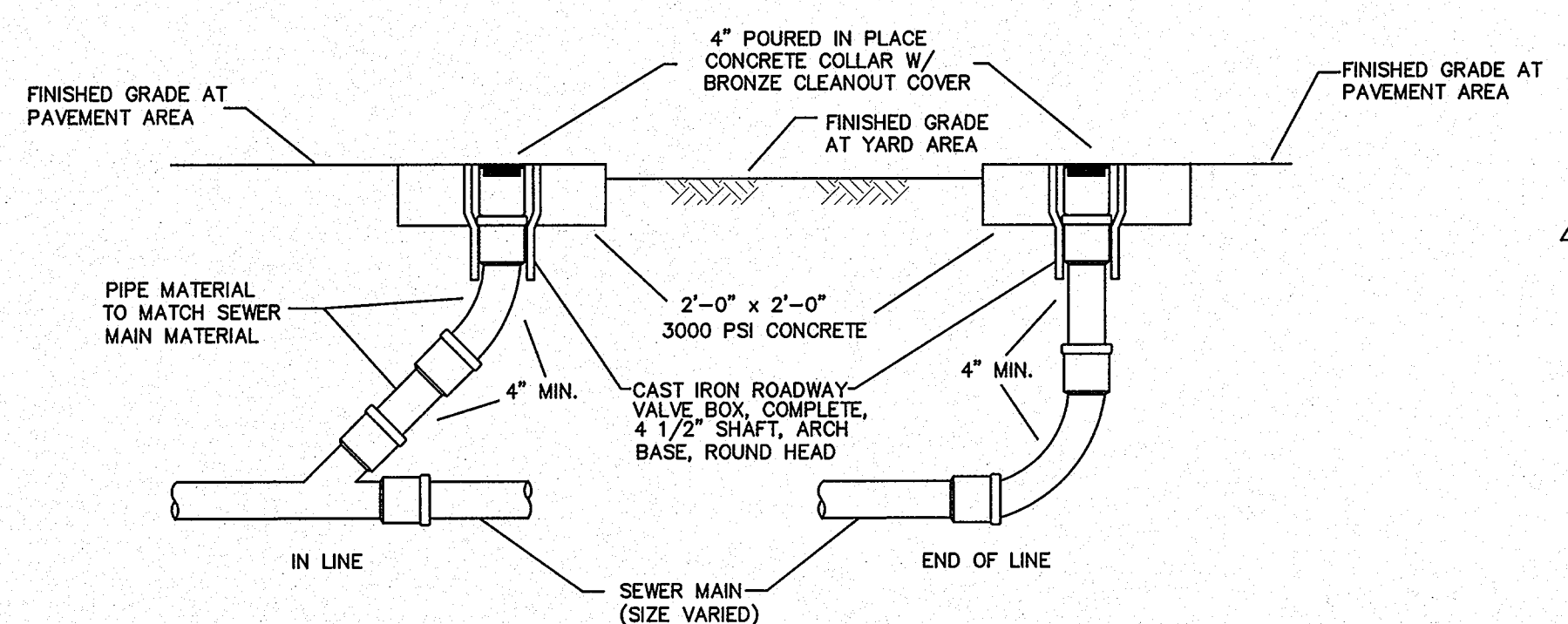

2 GRAVITY SEWER CLEANOUT
SCALE: NOT TO SCALE

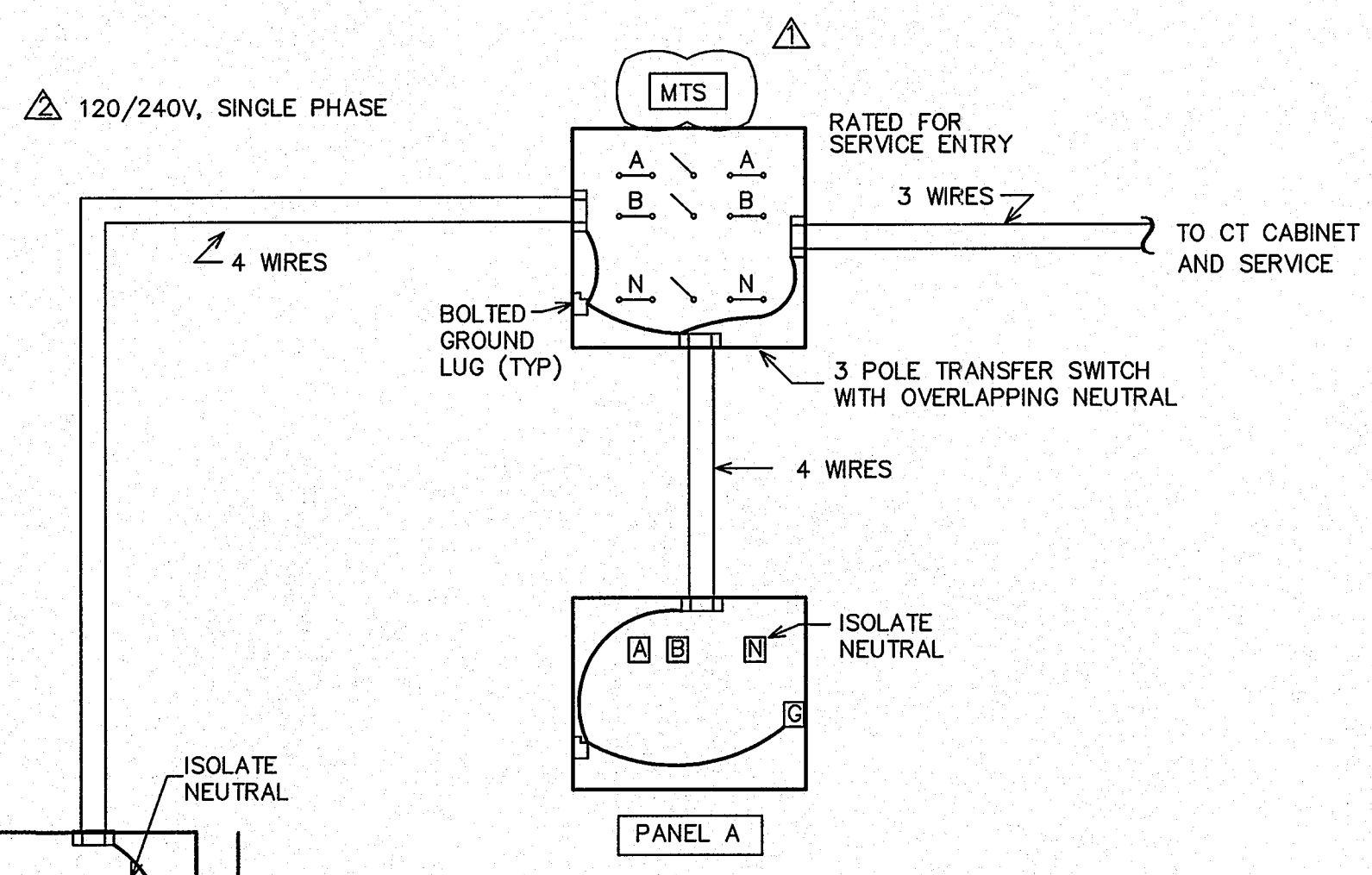

NOTES:
1) GENERATOR NEUTRAL MUST BE BONDED AND GROUNDED.
2) GENERATOR SHALL BE SUPPLIED WITH MAIN CIRCUIT BREAKER.
3) ALL GROUNDING AND BONDING SHALL BE PER NEC SECTION 250.

NOTE: PROVIDE PHENOLIC PLASTIC PLAQUES AT GENERATOR AND AT 400A MDP. THE PLAQUES SHOULD READ "MTS SWITCHES NEUTRAL. THE NEUTRAL IS GROUNDED AND BONDED AT GENERATOR."

3 GENERATOR BONDING DETAIL
SCALE: NOT TO SCALE

GENERATOR SCHEDULE (STAND-BY)

100 KW DIESEL FUELED STANDBY GENERATOR--

PROVIDE A "KOHLER" MODEL 100RE0ZJB GENERATOR WITH SERVICE ENTRY RATED MANUAL TRANSFER SWITCH. THE GENERATOR SHALL BE CAPABLE OF RUNNING ON DIESEL FUEL WITH A 12 HOUR MIN RUN CAPACITY. PROVIDE ALL ACCESSORIES AS REQUIRED FOR A COMPLETE OPERATING SYSTEM. THE ENGINE SHALL HAVE A MINIMUM OF 125 HP AT 1800 RPM WITH AN ENCLOSED MUFFLER. THE DELIVERY VOLTAGE SHALL BE 120/240 VOLT, 1 PHASE. PROVIDE 10A DUAL RATE BATTERY CHARGER, AUTOMATIC VOLTAGE REGULATOR, AUTOMATIC LOW OIL PRESSURE AND HIGH TEMPERATURE SHUTDOWN. THE MANUAL TRANSFER SWITCH SHALL TRANSFER FROM THE UTILITY. PROVIDE A SERVICE RATED DISCONNECTING MEANS WITH OVERCURRENT PROTECTION AT THE GENERATOR LOCATION. PROPERLY GROUND THE GENERATOR AND SERVICE EQUIPMENT PER THE NEC. PROVIDE INITIAL START UP AND OWNER TRAINING. THE DIESEL FUEL TANK SHALL BE A MINIMUM OF 150 GALLONS. PROVIDE A DIGITAL CONTROL PANEL, UNIT VIBRATION ISOLATION, AND A WEATHER PROTECTIVE ENCLOSURE. PROVIDE A LOAD TEST, START-UP AND OWNER TRAINING BY THE GENERATOR MANUFACTURER'S FACTORY TRAINED REPRESENTATIVE.

PROVIDE AN ADJUSTABLE 7-DAY/24-HOUR EXERCISE TIMER.
PROVIDE A FULL TANK OF FUEL AT COMPLETION OF ALL REQUIRED TESTS.

PROVIDED BY OWNER AND INSTALLED BY CONTRACTOR. GC TO PROVIDE CONCRETE PAD. VERIFY MAKE AND MODEL PRIOR TO START OF WORK.

ENGINEER
ENGINEER
BURKE DESIGN GROUP, PA
CONSULTING ENGINEERS
3305-109 Durham Drive
Raleigh, North Carolina 27603
919.771.1915 fax: 919.779.0826
email: benburke@nc.rr.com
Corp. License # C-2652

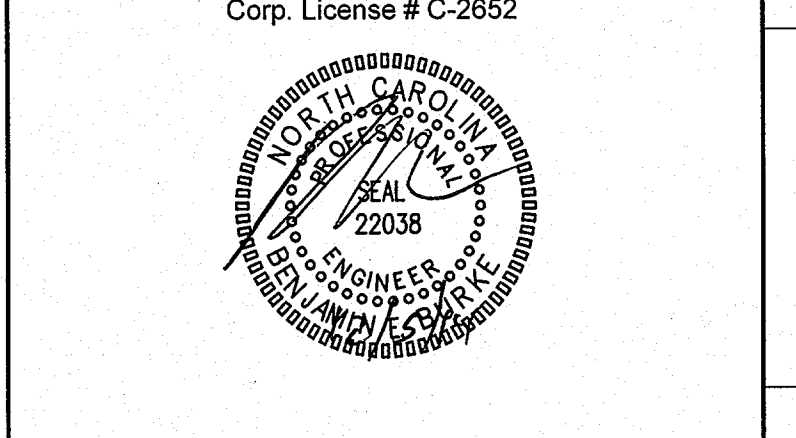

GENERAL NOTES

KEY PLAN

NO	REVISION	DATE
△	REVISE FOR RE-BID	7-28-2014
△	REV. PER OWNER REQUEST	12-5-2014

JKF
ARCHITECTURE

P.O. BOX 20662 GREENVILLE, NC 27638 PHONE 252-355-1068

NC DOT PROJECT
42229.3.FS1 (K-5101) US 70 REST AREA RENOVATIONS
NEW BERN, CRAVEN COUNTY, NC

DRAWING TITLE	
UTILITY DETAILS	
SCALE	1/4" = 1'-0"
DRAWN	JME
CHECKED	BEB
DATE	03-22-2014
PROJECT NO.	42229.3.FS1

U1.3

STATE NC	T.I.P. # K-5101	SHEET # L-1 of 8
WBS # 42229.3.FS1	F.A. Project #	Description
		P.E.
		R/W
	RA Renovation	CONST.

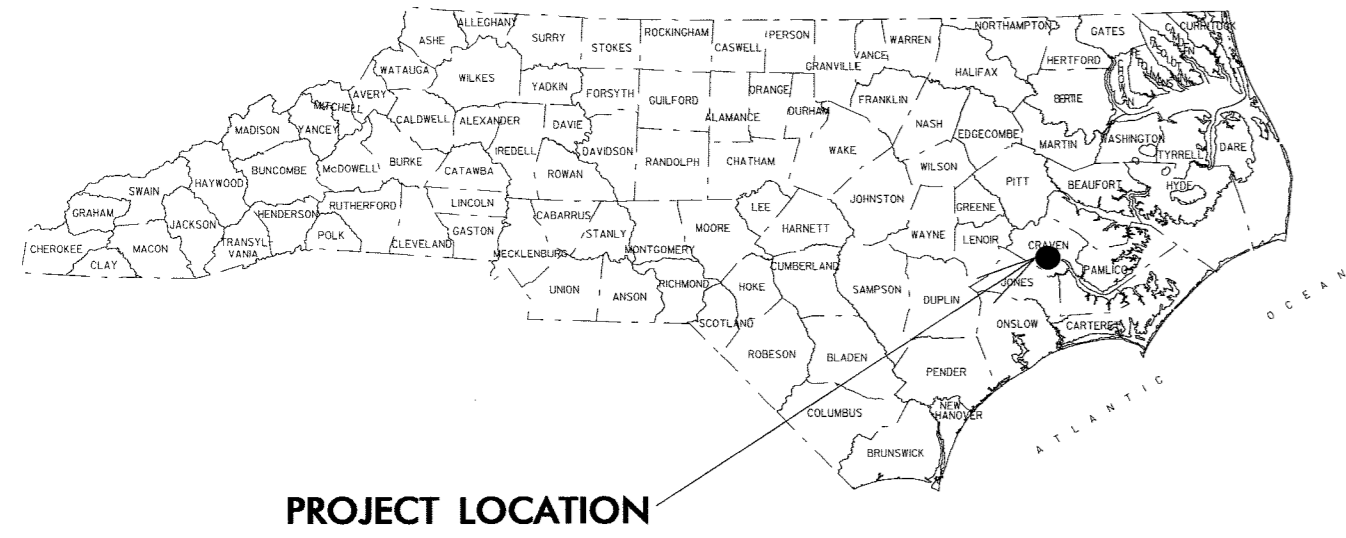

STATE OF NORTH CAROLINA DIVISION OF HIGHWAYS

CRAVEN COUNTY

LOCATION: US 70 REST AREA RENOVATION NEW BERN, CRAVEN COUNTY, NC
 TYPE OF WORK: CONSTRUCTION OF NEW REST AREA BUILDING AND SITE WORK

INDEX OF SHEETS

- L-1 TITLE SHEET / SUMMARY OF QUANTITIES
- L-2 EXISTING SITE PLAN
- L-3 DEMOLITION PLAN
- L-4 PROPOSED SITE PLAN
- L-5 DRAINAGE PLAN
- L-6 SIDEWALK LAYOUT PLAN
- L-7 DETAIL SHEET
- L-8 PICNIC SHELTER DETAIL

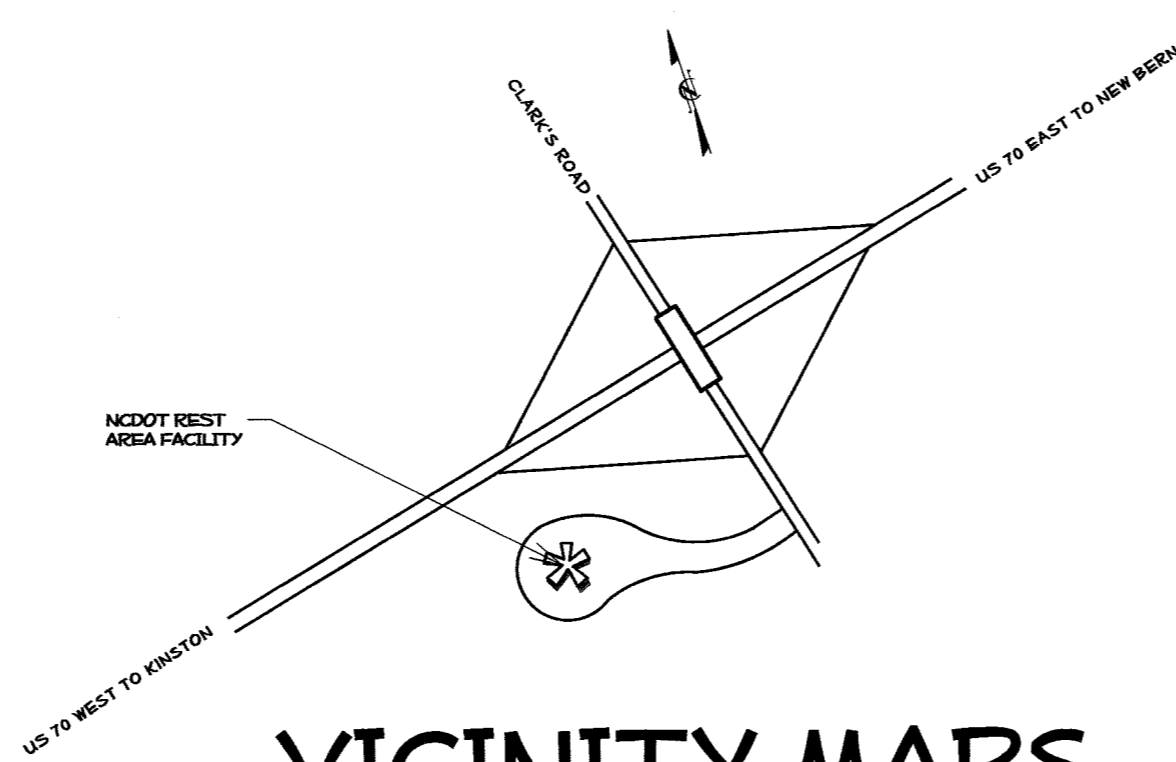

VICINITY MAPS

SUMMARY OF QUANTITIES

DESCRIPTION	UNIT	QUANTITY
Site Demolition	LS	1
Tree Preservation / Protection Fence	LF	592
4" Concrete Sidewalks	SY	889
Landscape Site Grading	LS	1
Topsoil (Planter Seating Wall)	CY	9
Picnic Shelter Table / Metal Roof	EA	1
Existing Picnic Shelter / Metal Roof	EA	4
Brick Block Planter Seating Wall	LF	100
Brick Block Pavers	SY	40
Relocation Post Top Lamps	EA	3
6" PVC Utility Sleeves	LF	50

North Carolina Department of Transportation
 Division of Highways
 1 South Wilmington Street Raleigh, North Carolina

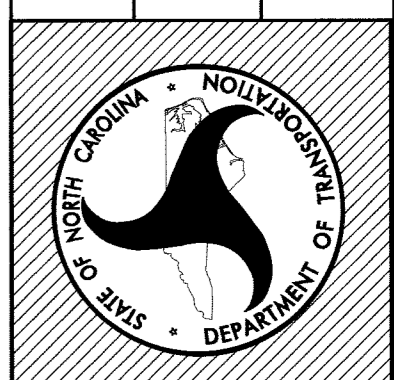

US-70
 CRAVEN COUNTY
 REST AREA RENOVATIONS

SITE / LANDSCAPE DESIGN LANDSCAPE DESIGN & DEVELOPMENT ROADSIDE ENVIRONMENTAL UNIT 1557 MAIL SERVICE CENTER RALEIGH, NORTH CAROLINA 27699-1557 OFFICE (919) 707-2920 FAX (919) 715-2554	REST AREA SECTION ROADSIDE ENVIRONMENTAL UNIT 1557 MAIL SERVICE CENTER RALEIGH, NORTH CAROLINA 27699-1557 OFFICE (919) 707-2920 FAX (919) 715-2554	ARCHITECTURAL / ENGINEERING ARCHITECT: JKF ARCHITECTURE PO BOX 20662 GREENVILLE, NC 27858 252-355-0216 MECHANICAL/ELECTRICAL/PLUMBING.: BURKE DESIGN GROUP 305-109 DURHAM DRIVE RALEIGH, NC 27603 919.618.0717	Plans Drawn By: B. MINTER Scale n/a Date 2 / 9 / 14 Letting Date 2006 Standard Specifications Sheet Description TITLE SHEET Sheet # L-1 - 8
---	---	---	---

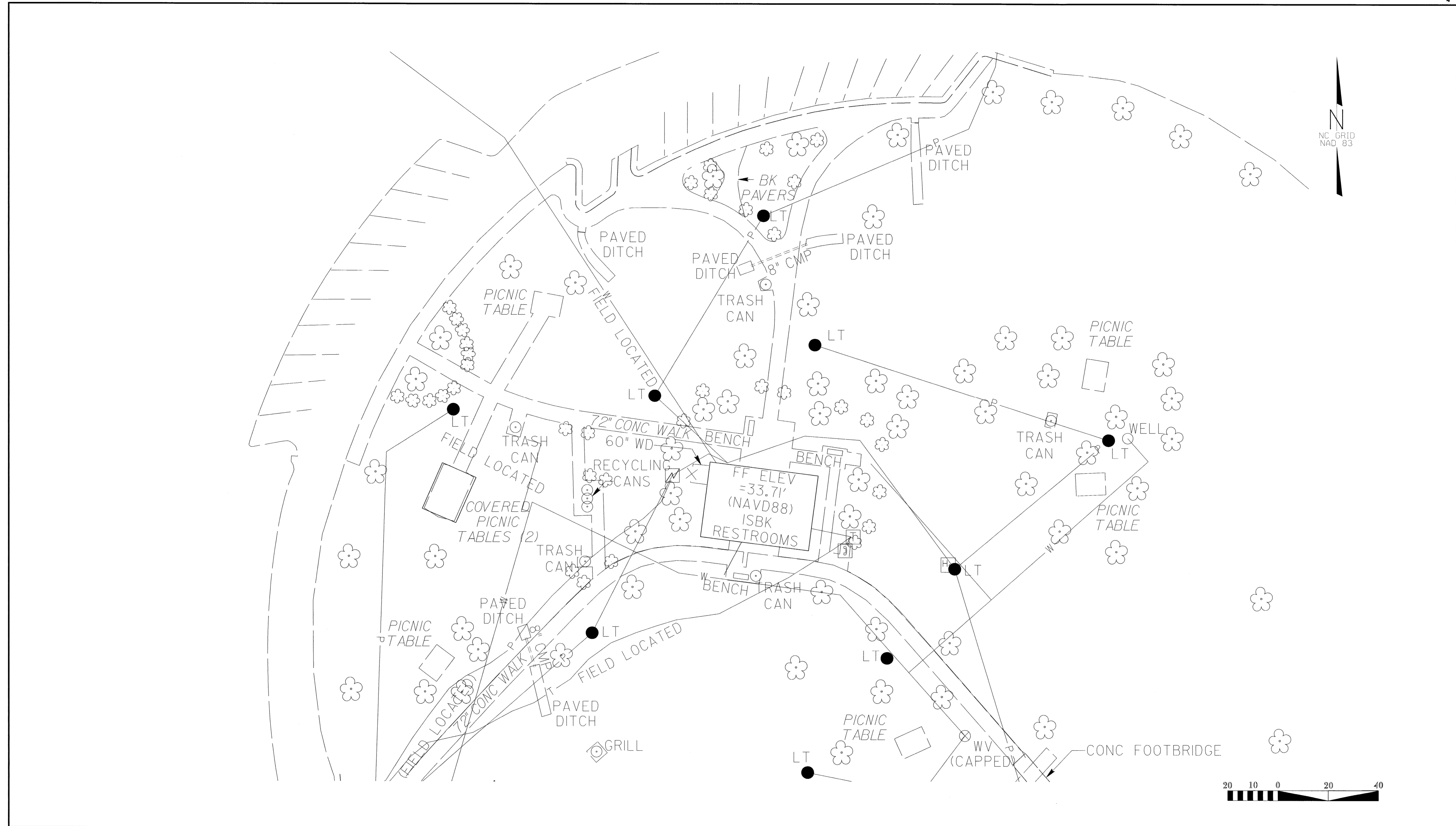

NCDOT - ROADSIDE ENVIRONMENTAL UNIT
 LANDSCAPE DESIGN & DEVELOPMENT
 1557 MAIL SERVICE CENTER, RALEIGH, NC 27699-1557
 PH: 919-707-2920 FAX: 919-715-2554
[HTTP://WWW.NCDOT.ORG/DOH/OPERATIONS/DP_CHIEF_ENG/ROADSIDE/](http://www.ncdot.org/DOH/OPERATIONS/DP_CHIEF_ENG/ROADSIDE/)

US 70 - Rest Area
 Craven County, North Carolina
 PROJECT #: 42229.3.FS1

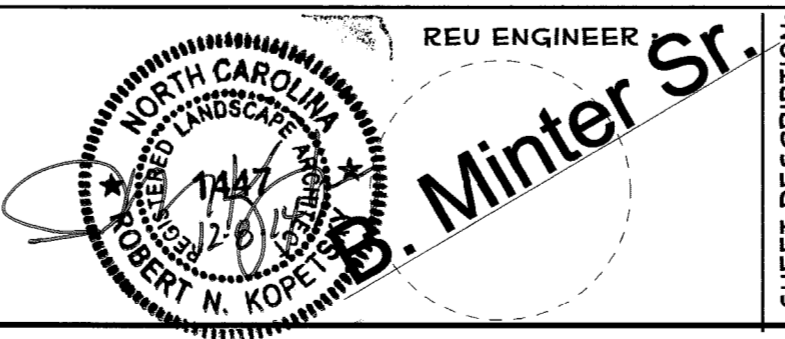

SHEET DESCRIPTION:	Design & Development Plans
	Existing Site Plan

PREL DESIGN DATE:	JAN - 2014
CHECKED BY & DATE:	T. Davis
FINAL DESIGN DATE:	FEB - 2014

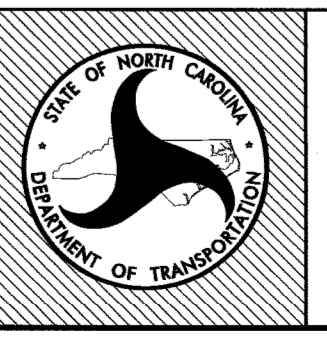

SHEET NO: **L2**
 TOTAL SHEET NO: 8

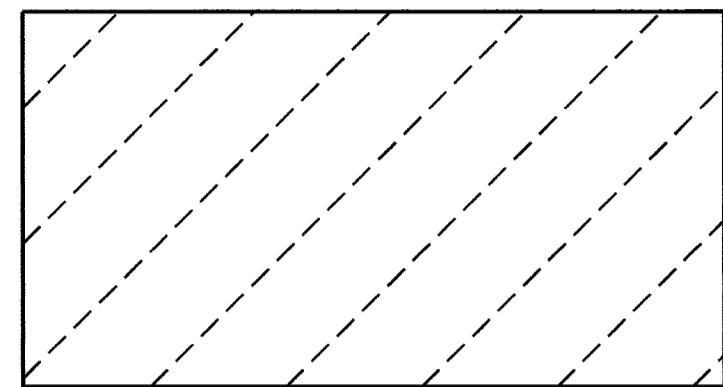

DEMOLITION AREA
PLEASE FOLLOW DIRECTION
OF ROADSIDE ENGINEER.
ANY ADJUSTMENTS MUST BE
APPROVED BY ENGINEER.

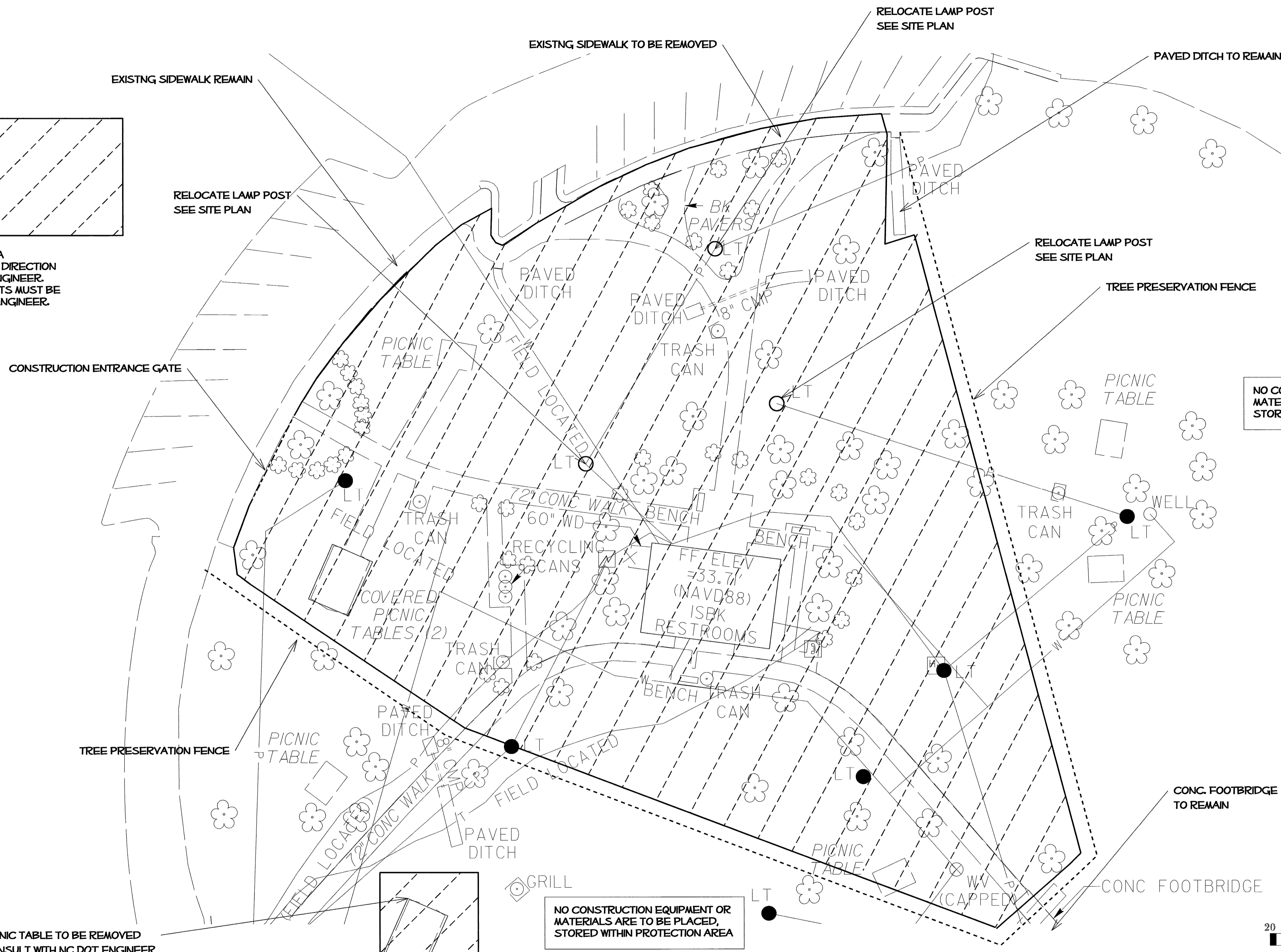

NO CONSTRUCTION EQUIPMENT OR
MATERIALS ARE TO BE PLACED,
STORED WITHIN PROTECTION AREA

NO CONSTRUCTION EQUIPMENT OR
MATERIALS ARE TO BE PLACED,
STORED WITHIN PROTECTION AREA



NCDOT - ROADSIDE ENVIRONMENTAL UNIT
LANDSCAPE DESIGN & DEVELOPMENT
1557 MAIL SERVICE CENTER, RALEIGH, NC 27699-1557
PH: 919-707-2920 FAX: 919-715-2554
[HTTP://WWW.NCDOT.ORG/DOH/OPERATIONS/DP.CHEF.ENG/ROADSIDE/](http://www.ncdot.org/doh/operations/dp.chief.eng/roadside/)

US 70 - Rest Area
Craven County, North Carolina
PROJECT #: 42229.3.FS1

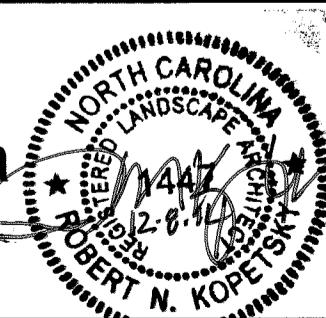

REV ENGINEER
B. Minter Sr.

SHEET DESCRIPTION:
Design & Development Plans
Demolition Plan

PREL DESIGN DATE: JAN - 2014
CHECKED BY & DATE: T. Davis
FINAL DESIGN DATE: FEB - 2014

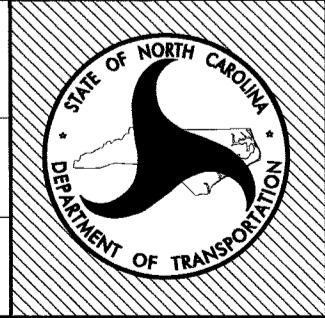

SHEET NO.: **L3**
TOTAL SHEET NO.: 8

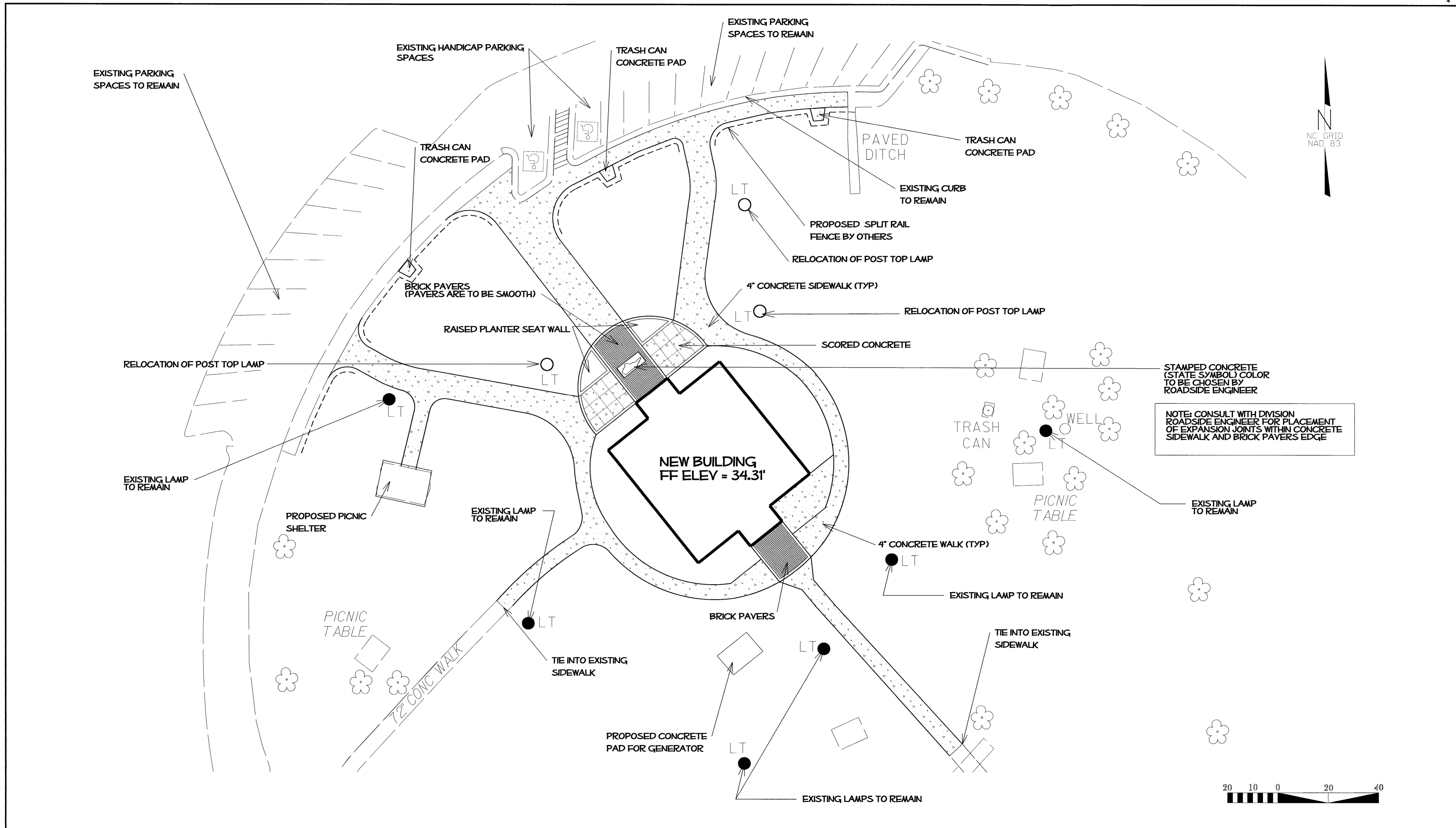

NCDOT - ROADSIDE ENVIRONMENTAL UNIT
 LANDSCAPE DESIGN & DEVELOPMENT
 1557 MAIL SERVICE CENTER, RALEIGH, NC 27699-1557
 PH: 919-707-2920 FAX: 919-715-2554
 HTTP://WWW.NCDOT.ORG/DOH/OPERATIONS/DP_CHIEF_ENG/ROADSIDE/

US 70 - Rest Area
 Craven County, North Carolina
 PROJECT #: 42229.3.FS1

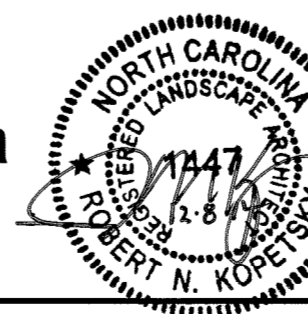

REU ENGINEER
B. Minter Sr.

DESIGNATION:	Design & Development Plans
SHEET DESCRIPTION:	Proposed Site Plan

PREL DESIGN DATE:	JAN - 2014
CHECKED BY & DATE:	T. Davis
FINAL DESIGN DATE:	FEB - 2014

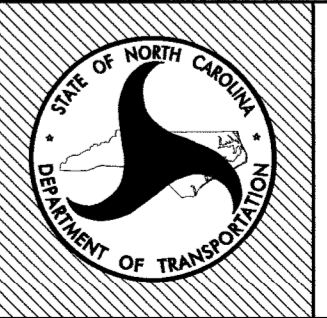

SHEET NO:
L4
 TOTAL SHEET NO: 8



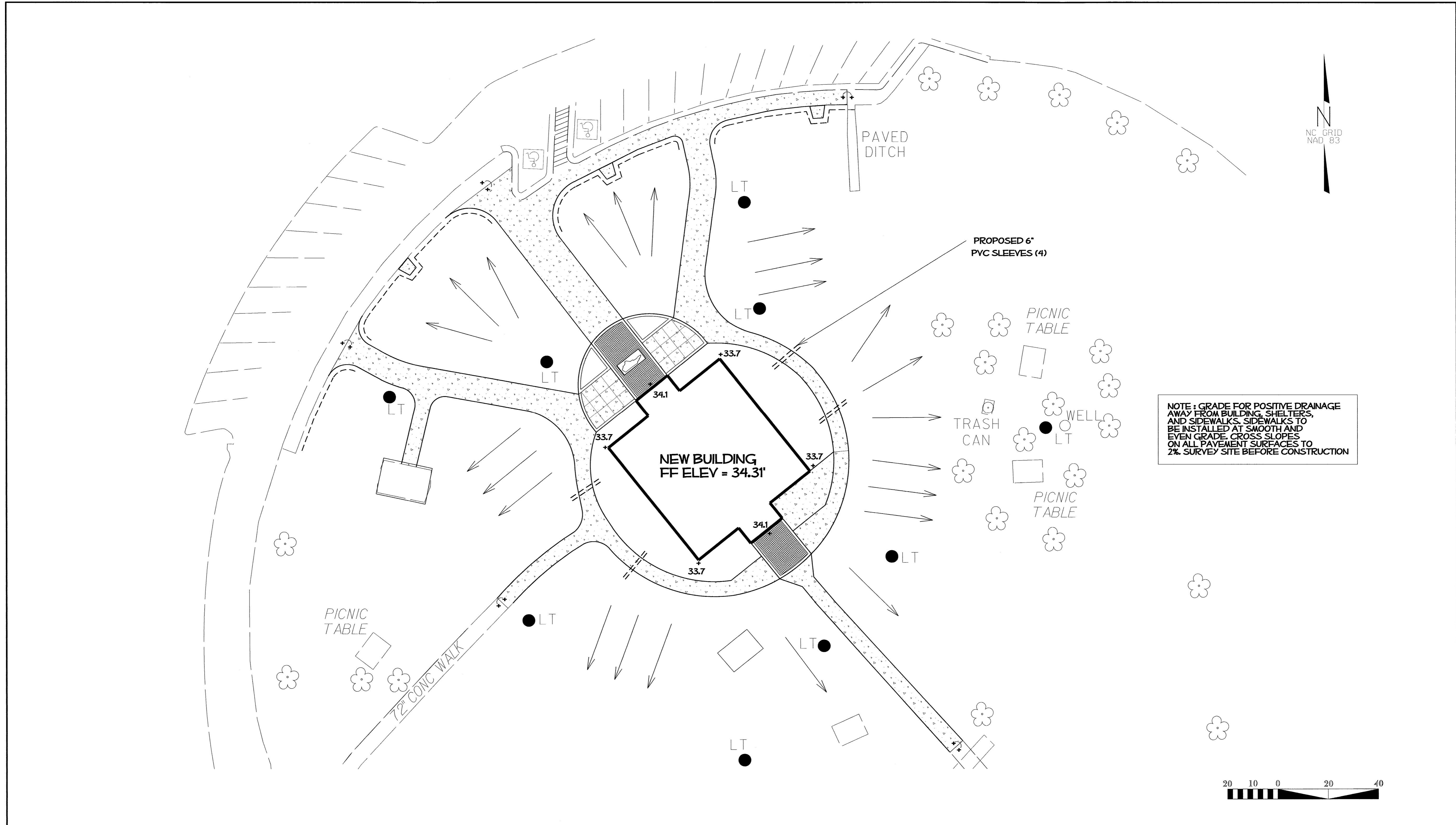

NOTE: GRADE FOR POSITIVE DRAINAGE AWAY FROM BUILDING, SHELTERS, AND SIDEWALKS. SIDEWALKS TO BE INSTALLED AT SMOOTH AND EVEN GRADE. CROSS SLOPES ON ALL PAVEMENT SURFACES TO 2%. SURVEY SITE BEFORE CONSTRUCTION



NCDOT - ROADSIDE ENVIRONMENTAL UNIT
 LANDSCAPE DESIGN & DEVELOPMENT
 1557 MAIL SERVICE CENTER, RALEIGH, NC 27699-1557
 PH: 919-707-2920 FAX: 919-715-2554
[HTTP://WWW.NCDOT.ORG/DOH/OPERATIONS/DP_CHIEF_ENG/ROADSIDE/](http://www.ncdot.org/DOH/OPERATIONS/DP_CHIEF_ENG/ROADSIDE/)

US 70 - Rest Area
 Craven County, North Carolina
 PROJECT #: 42229.3.FS1

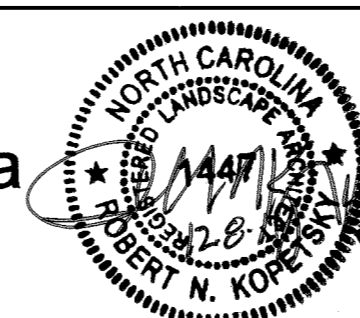

REV ENGINEER
B. Minter Sr.

Design & Development Plans
 Site Drainage Plan

PREL DESIGN DATE: JAN - 2014
 CHECKED BY & DATE: T. Davis
 FINAL DESIGN DATE: FEB - 2014

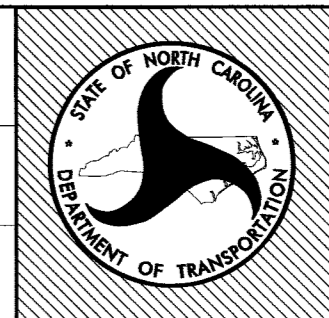

SHEET NO: **L5**
 TOTAL SHEET NO: 8

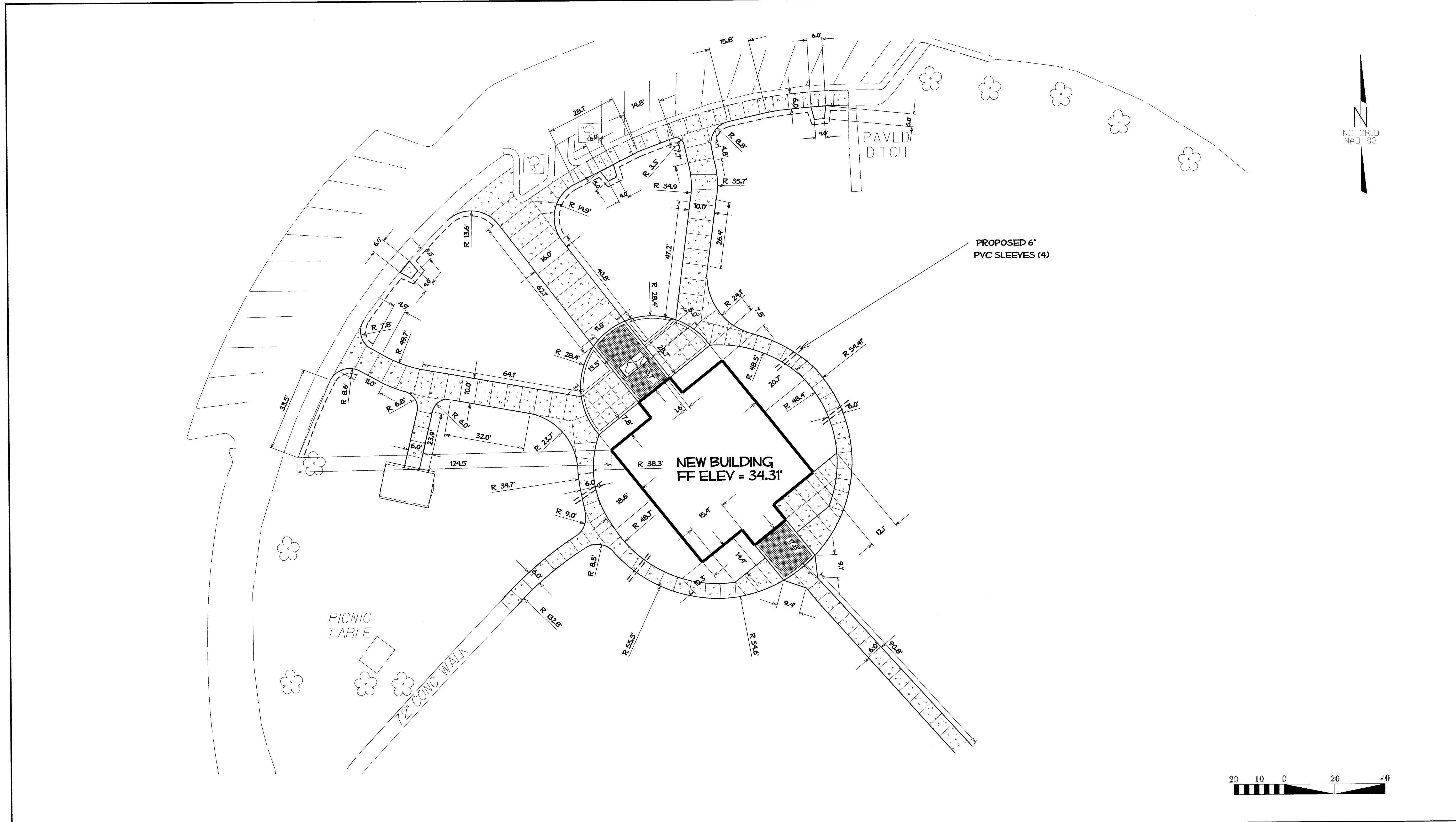

NCDOT - ROADSIDE ENVIRONMENTAL UNIT
 LANDSCAPE DESIGN & DEVELOPMENT
 1557 MAIL SERVICE CENTER, RALEIGH, NC 27699-1557
 PH: 919-707-2920 FAX: 919-715-2554
[HTTP://WWW.NCDOT.ORG/DOH/OPERATIONS/DP.CHIEF.ENG/ROADSIDE/](http://www.ncdot.org/DOH/OPERATIONS/DP.CHIEF.ENG/ROADSIDE/)

US 70 - Rest Area
 Craven County, North Carolina
 PROJECT #: 42229.3.FS1

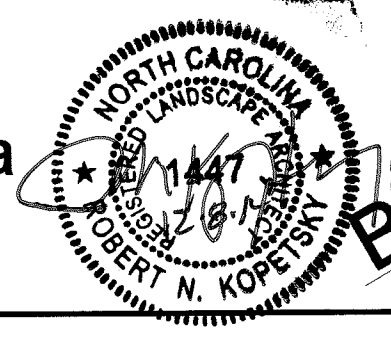

REU ENGINEER
 B. Minter Sr.

SHEET DESCRIPTION:	Design & Development Plans
	Sidewalk Layout Plan

PREL DESIGN DATE:	JAN - 2014
CHECKED BY & DATE:	T. Davis
FINAL DESIGN DATE:	FEB - 2014

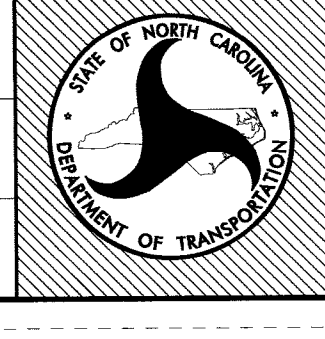

SHEET NO :
L6
 TOTAL SHEET NO : 8

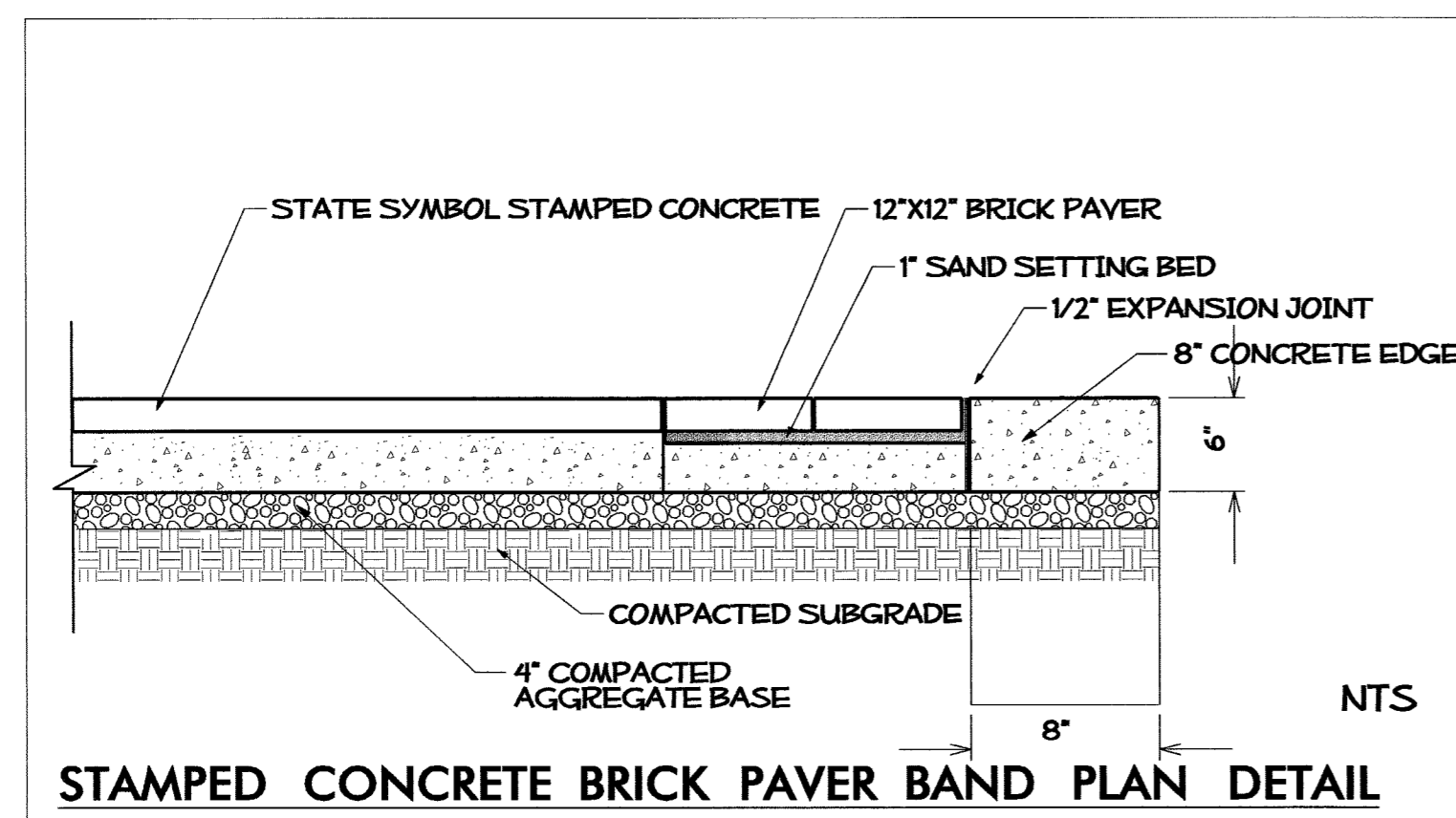
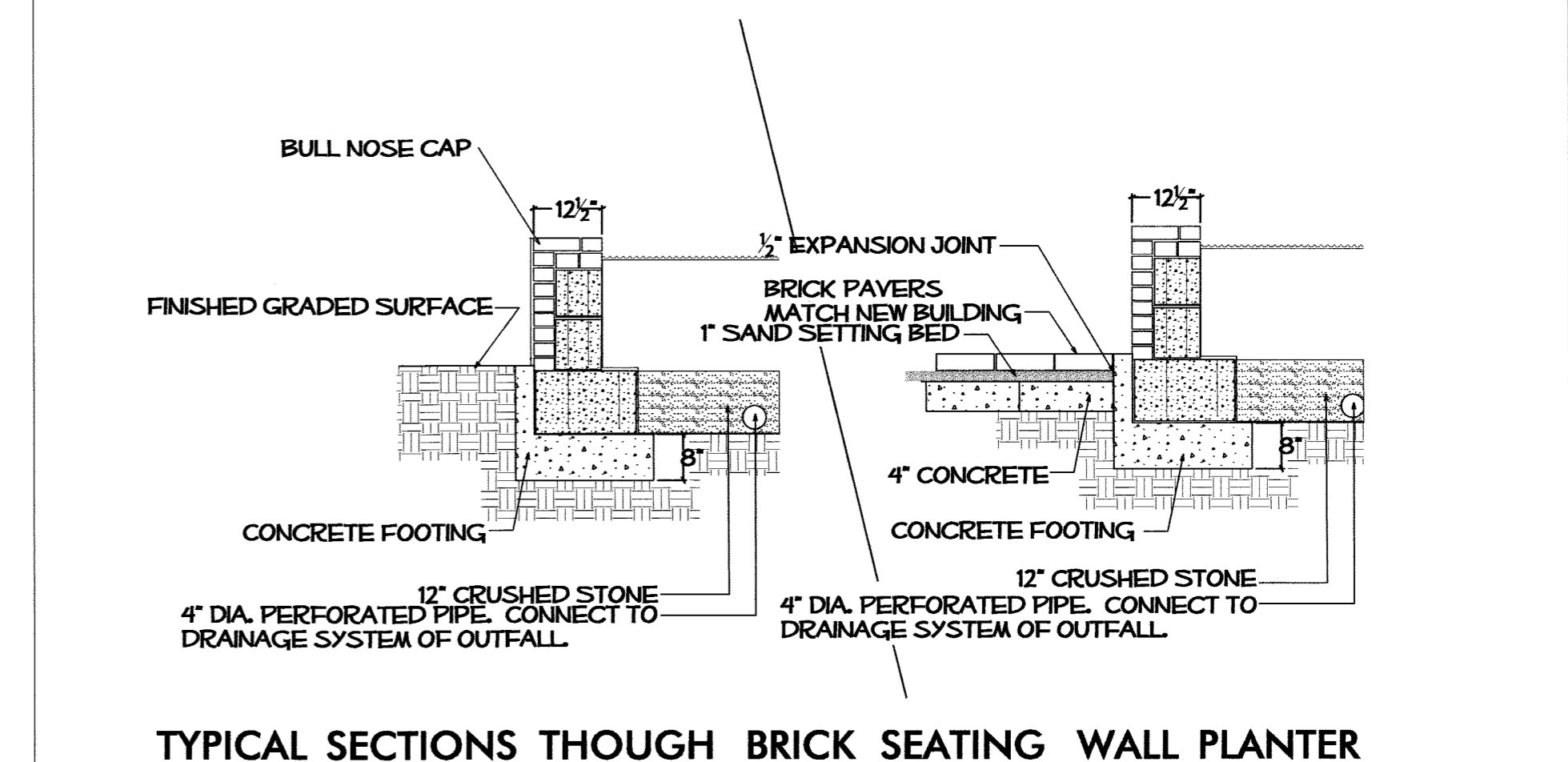
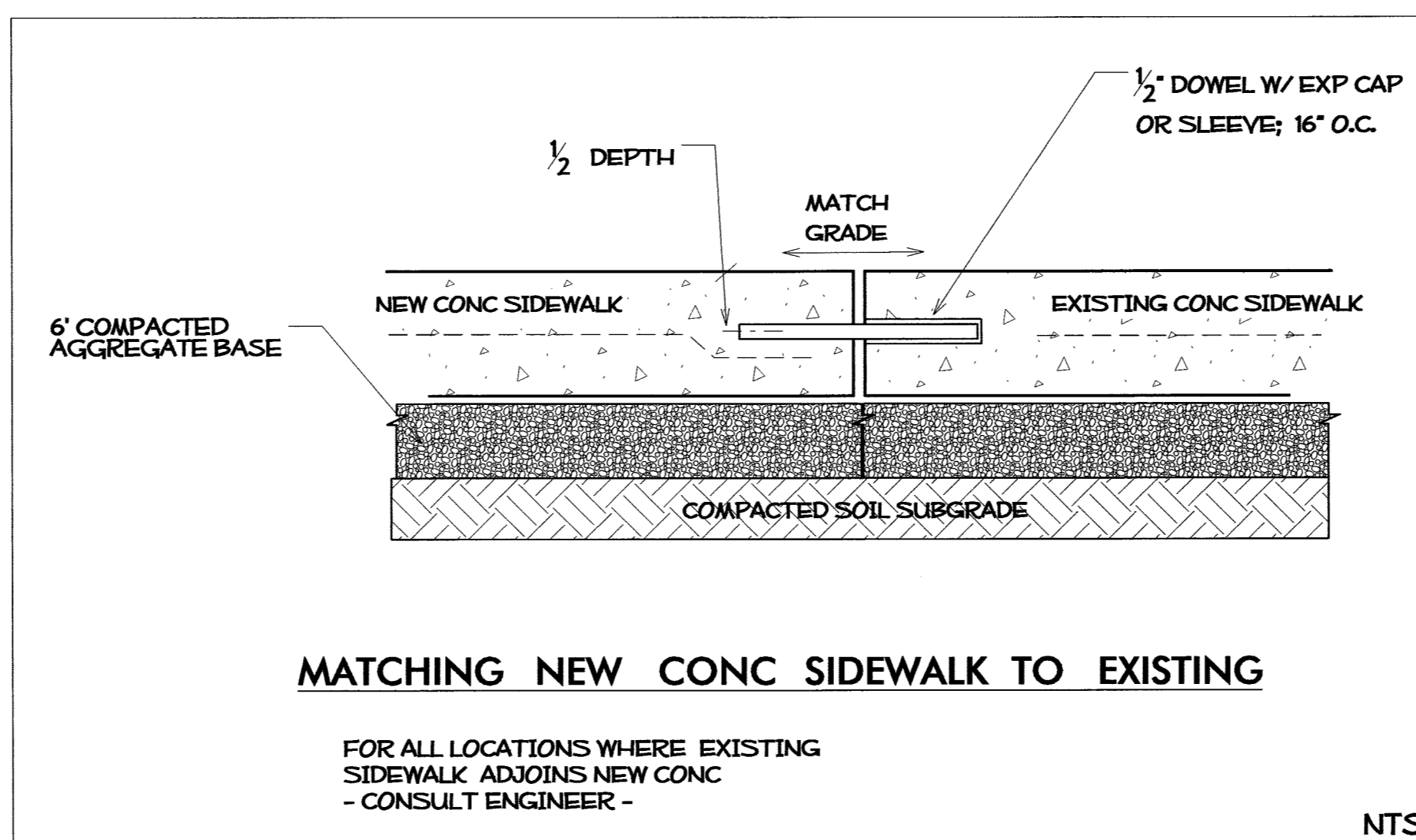
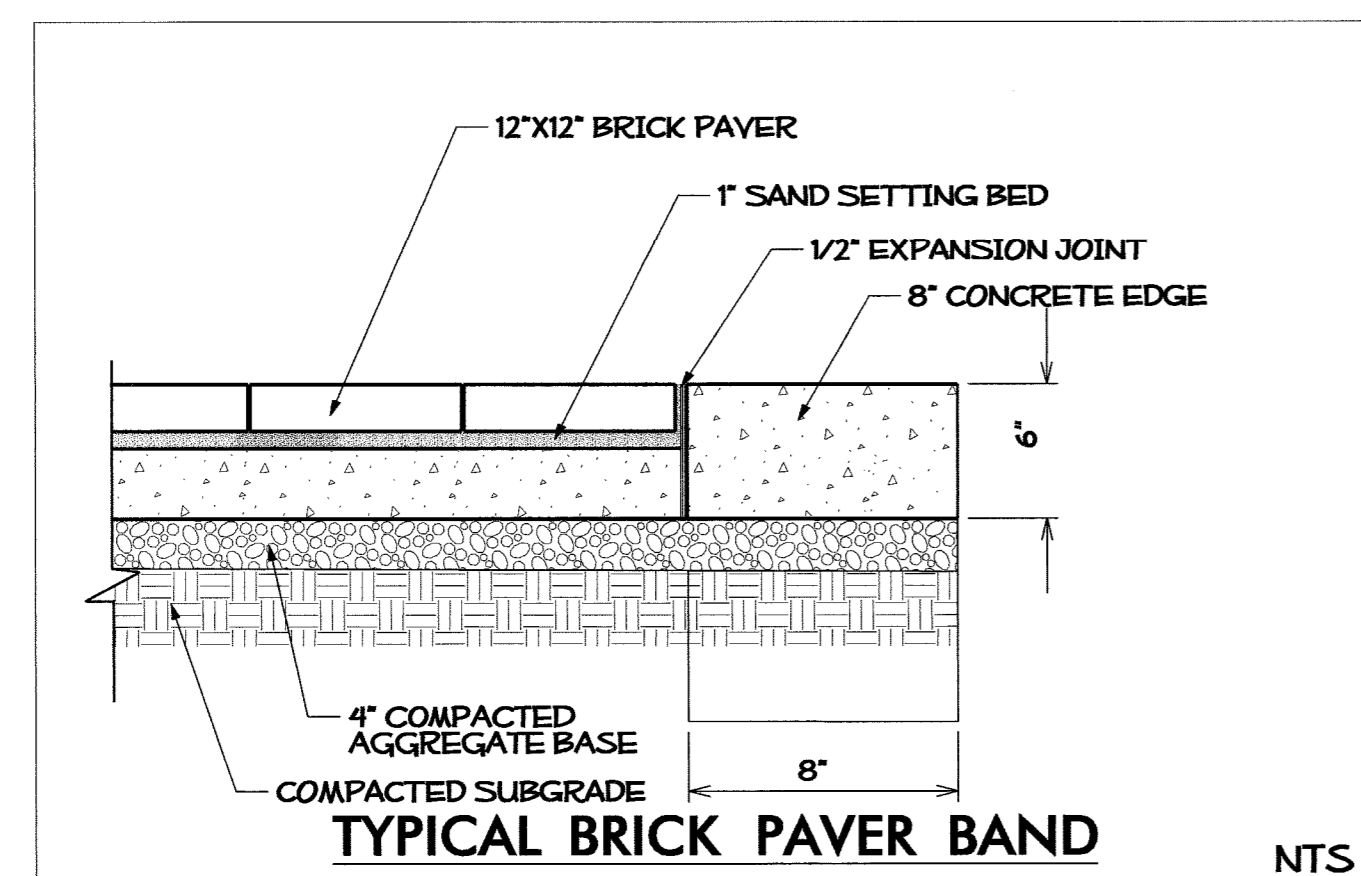
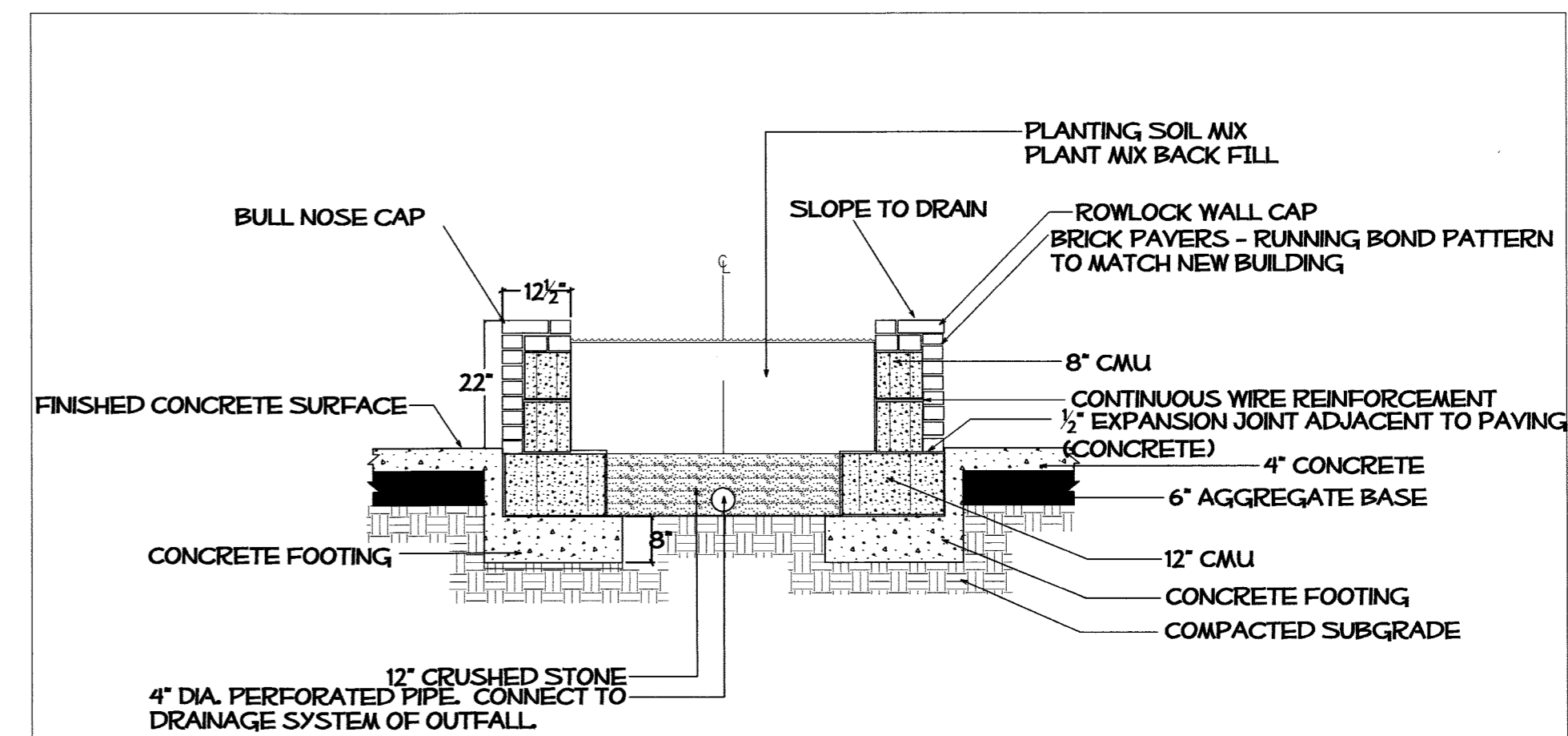
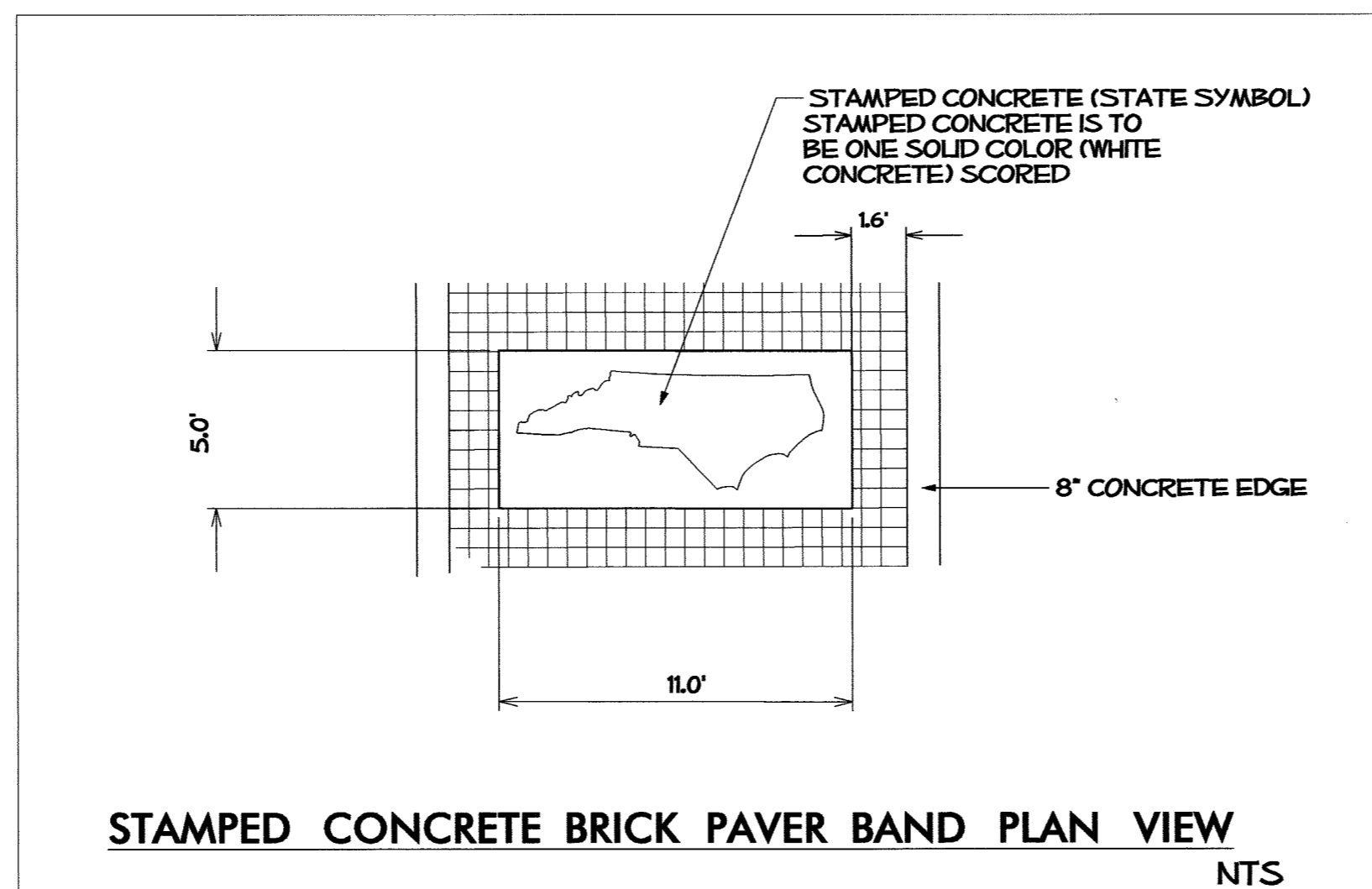
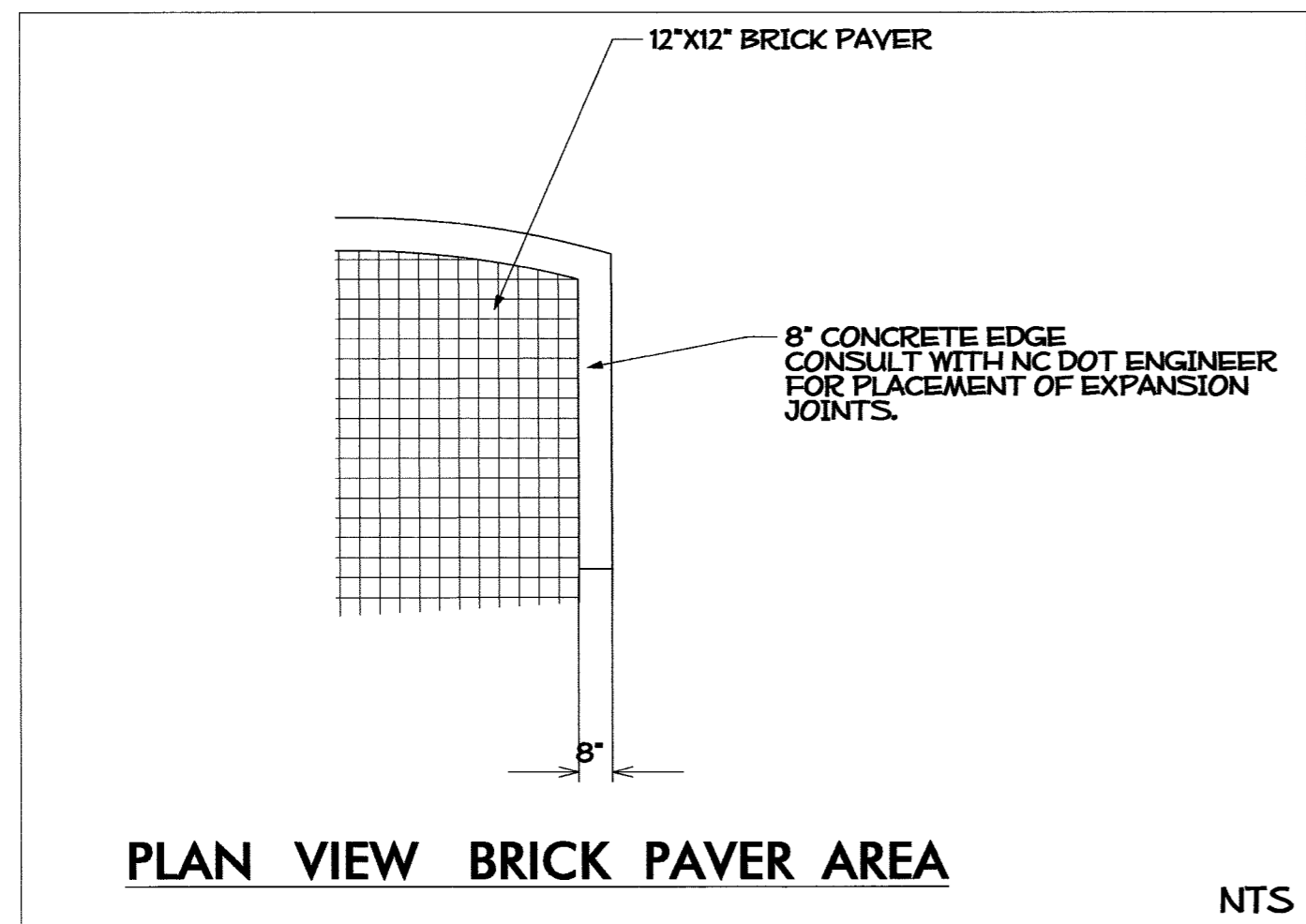

NCDOT - ROADSIDE ENVIRONMENTAL UNIT
 LANDSCAPE DESIGN & DEVELOPMENT
 1557 MAIL SERVICE CENTER, RALEIGH, NC 27699-1557
 PH: 919-707-2920 FAX: 919-715-2554
 HTTP://WWW.NCDOT.ORG/DOH/OPERATIONS/DP_CHIEF_ENG/ROADSIDE/

US 70 - Rest Area
 Craven County, North Carolina
 PROJECT #: 42229.3.FS1

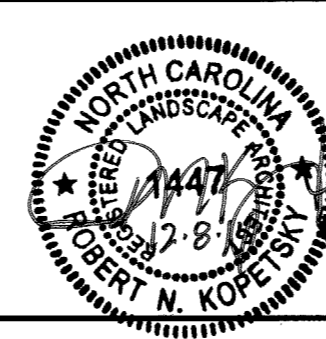

REV ENGINEER
 B. Minter Sr.

Design & Development Plans	PREL DESIGN DATE: JAN - 2014
Detail Plan Sheet	CHECKED BY & DATE: T. Davis
	FINAL DESIGN DATE: FEB - 2014

PREL DESIGN DATE: JAN - 2014
CHECKED BY & DATE: T. Davis
FINAL DESIGN DATE: FEB - 2014

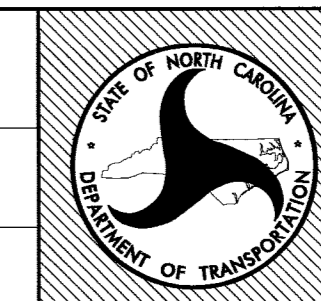

SHEET NO: **L7**
 TOTAL SHEET NO: 8

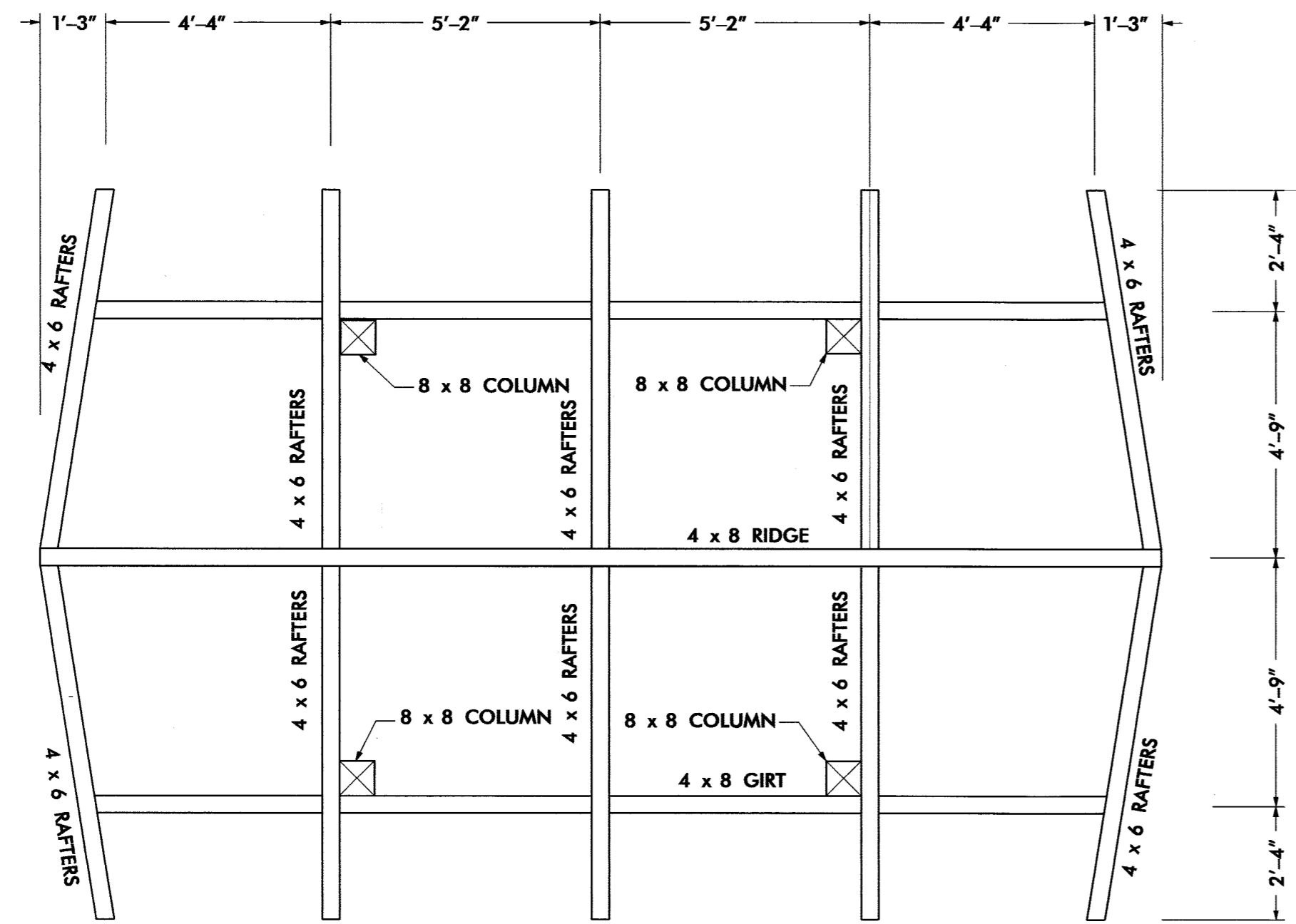

1 ROOF FRAMING PLAN
N.T.S.

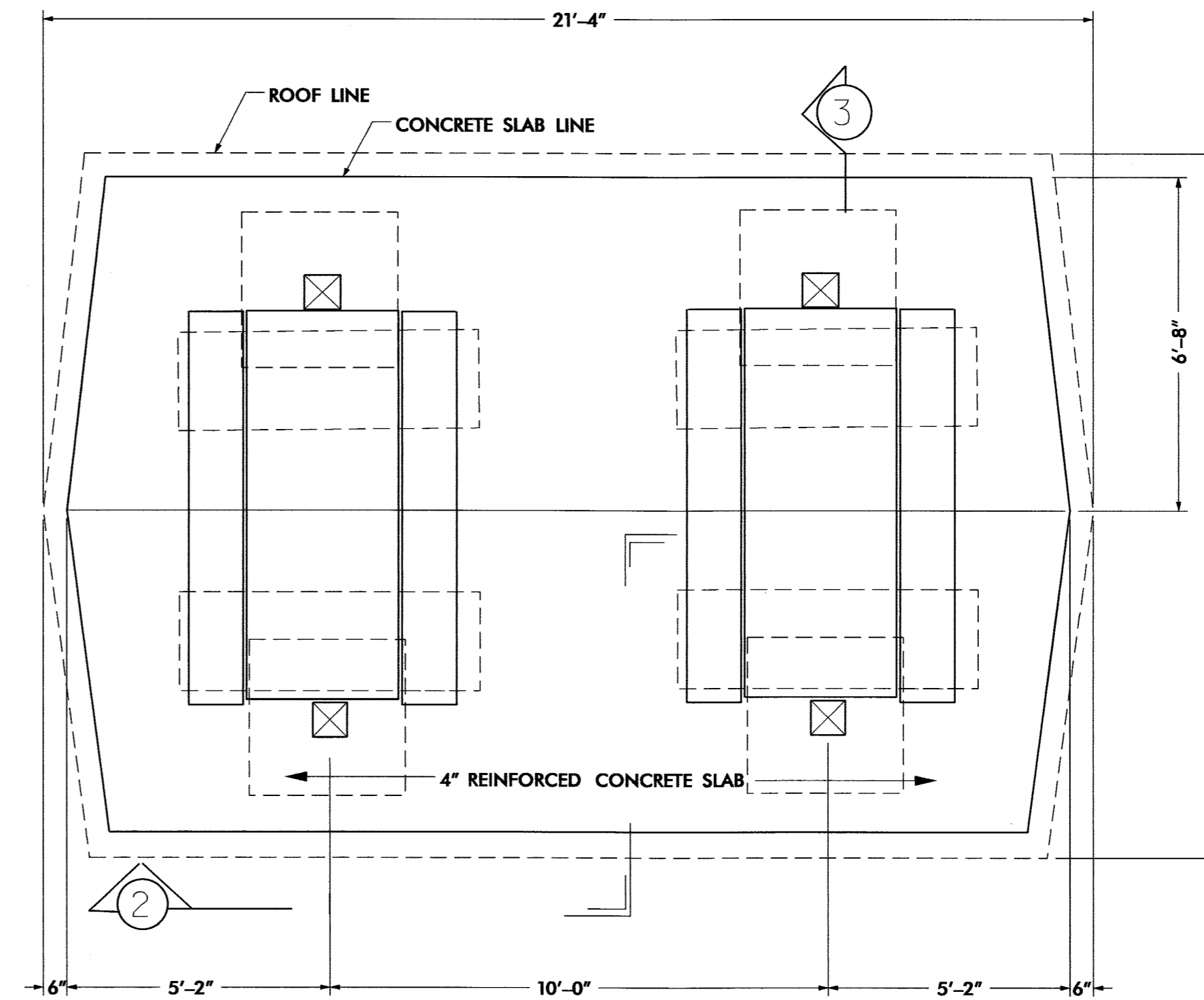

FLOOR & ROOF PLAN
N.T.S.

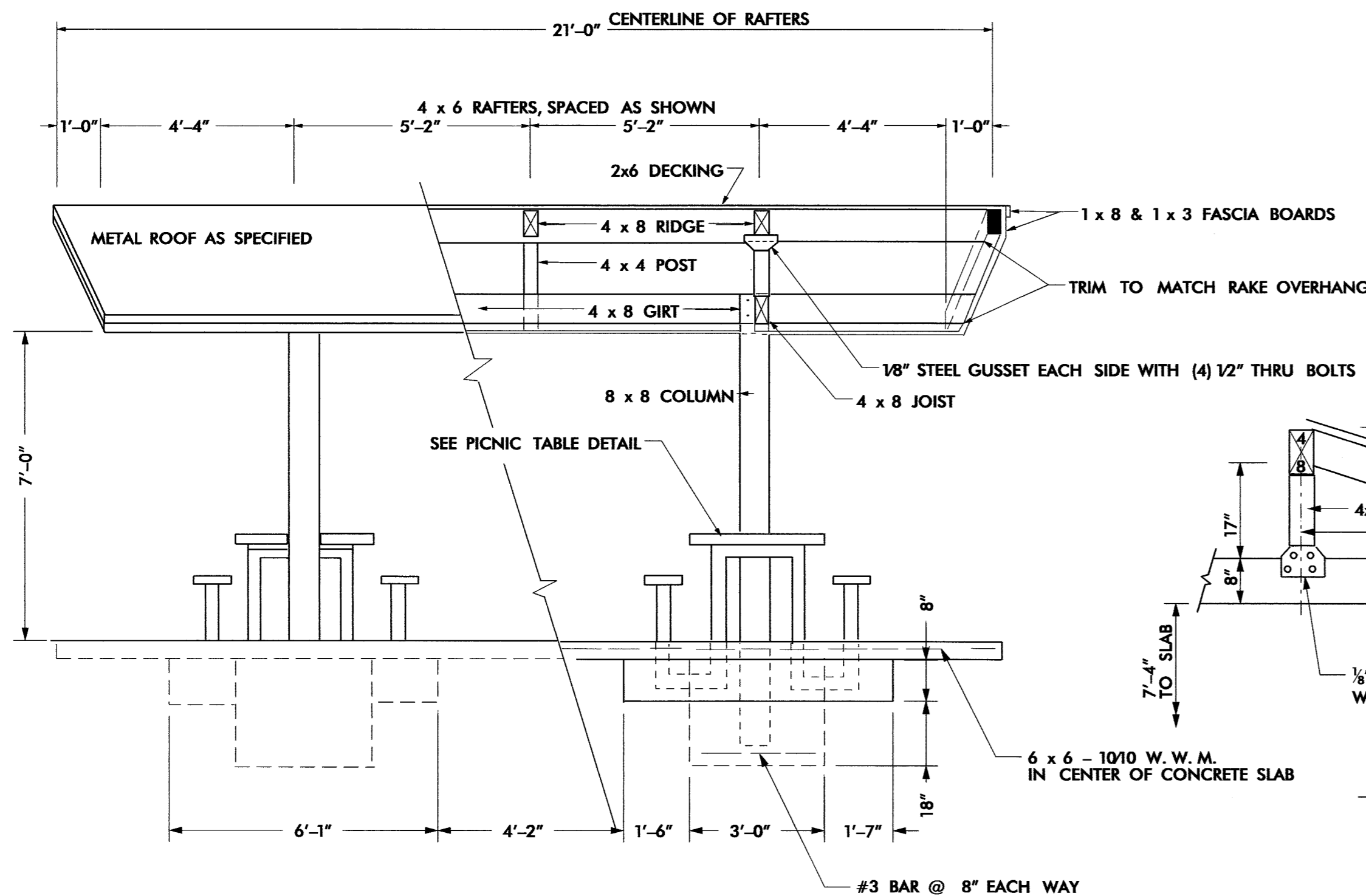

2 SECTION VIEW
N.T.S.

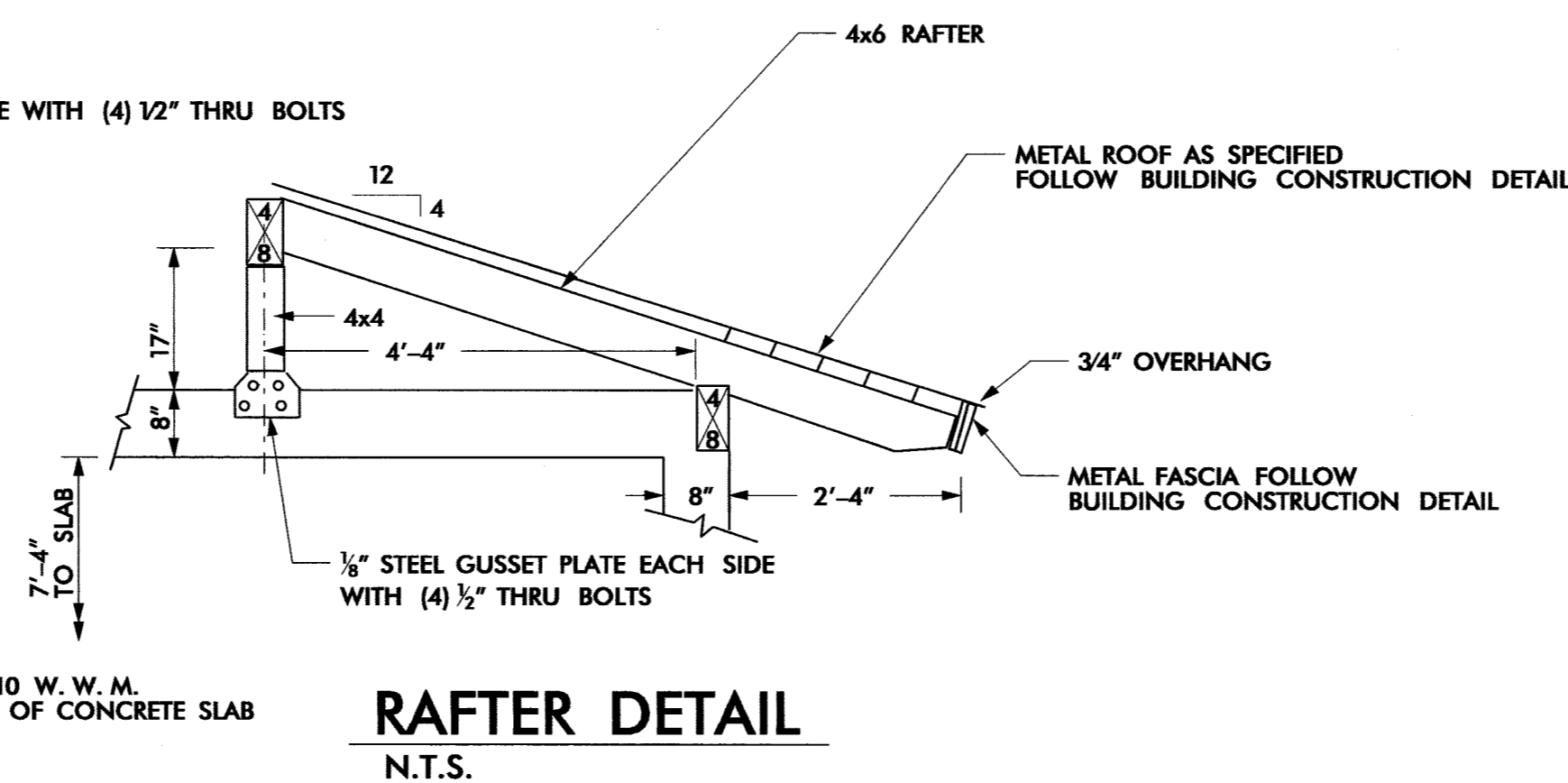

DOUBLE PICNIC SHELTER W/ TABLE

NOTE: METAL ROOF TO MATCH BUILDING

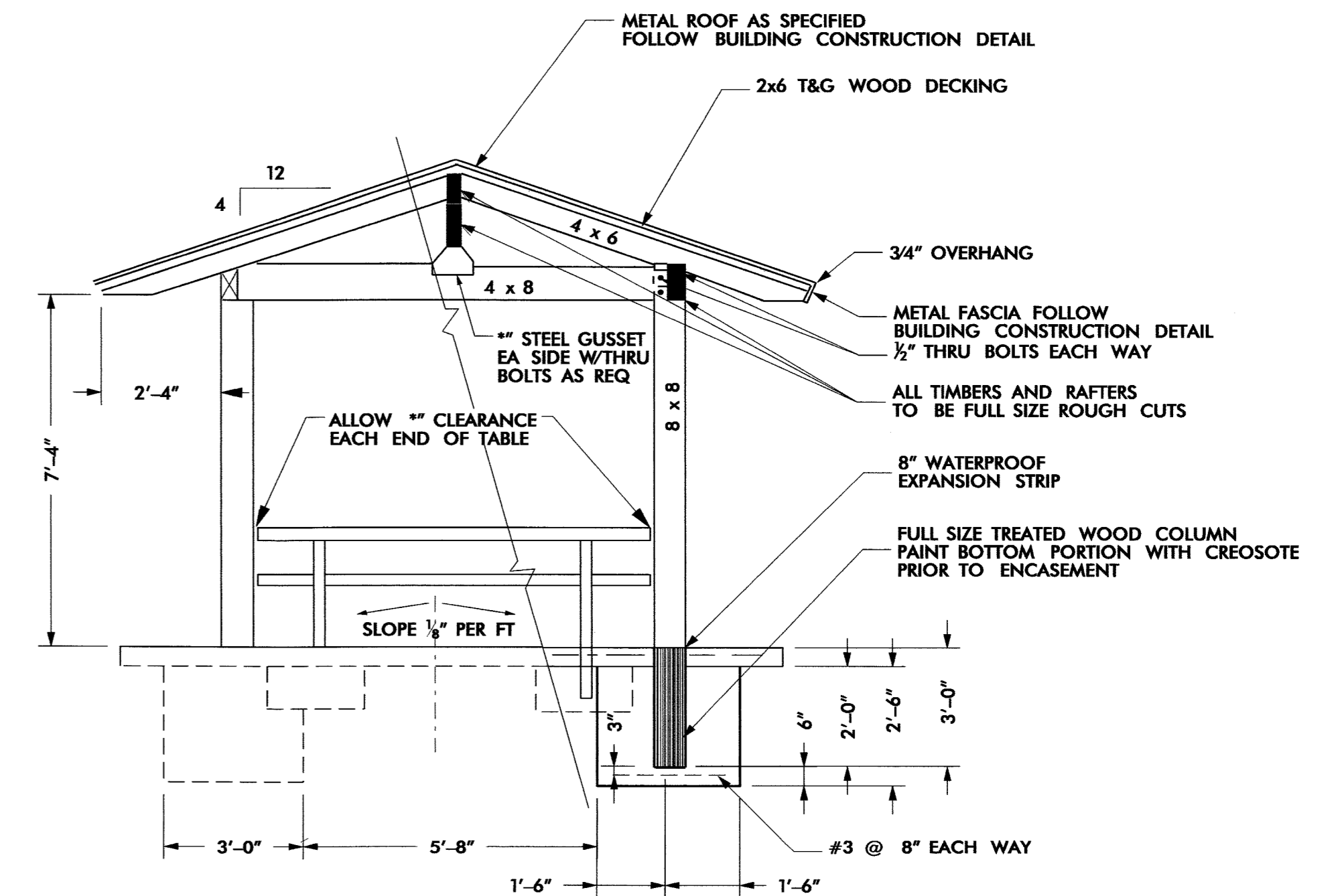

3 SECTION VIEW
N.T.S.